

BM-916A BM-917A

パーツブック

PARTS BOOK

TEILEKATAROG

LIVRE DES PIECES

LIBRO DE REFERENCIA DE PIEZAS

单環縫ボタン付けマシン

单環縫ボタン付け自動糸切りマシン

CHAINSTITCH BUTTON SEWER

CHAINSTITCH BUTTON SEWER WITH THREAD TRIMMER

KETTENSTICH-KNOPFANNÄHMASCHINE

KETTENSTICH-KNOPFANNÄHMASCHINE MIT MECHANISCHEM

FADENABSCHNEIDER

MACHINE POSE-BOUTONS-POINT DE CHAINETTE

MACHINE POSE-BOUTONS-POINT DE CHAINETTE-COUCPE-CHAINETTE

MAQUINA DE BOTONES

MAQUINA DE BOTONES CON CORTAHILOS

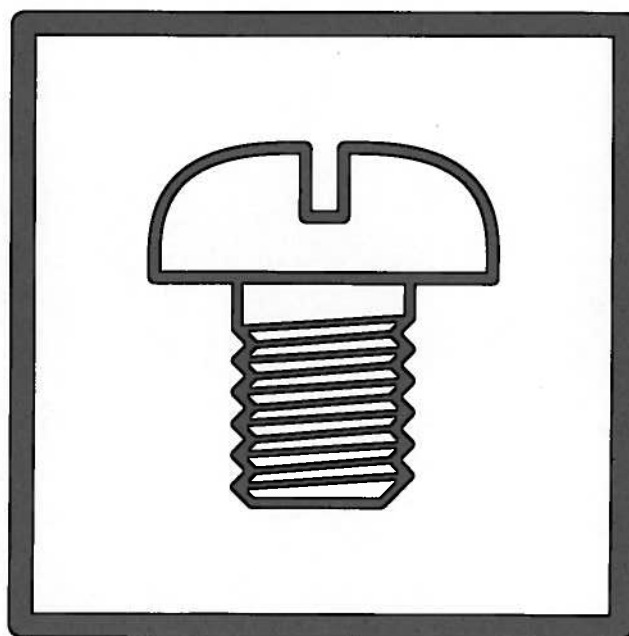

brother®

LIBRO DE REFERENCIA DE PIEZAS
LUVRE DER PIECES
TEILKATALOG
PARTS BOOK
K-2730

BM-917A
BM-916A

THE POINT TO POINT SET ON FORWARD
THROUGH THE 60 DEGREE
MACHINE PUSE AT POINT OF CHAIN THE 2-1/2 INCH CHAINETTE
MACHINE POINT POINT POINT IN CHAINETTE
LOCATIONS
THE POINT TO POINT SET ON FORWARD
MACHINE POINT POINT POINT IN CHAINETTE
MACHINE POINT POINT POINT IN CHAINETTE
MACHINE POINT POINT POINT IN CHAINETTE
MACHINE POINT POINT POINT IN CHAINETTE



Product

パーツブックご利用に際して

1. この本は、1995年6月のデータに基づいて作成されたものです。
2. 部品は予告なしに設計変更される場合があります。
4. 組単位で補給する部品は、 破線で示しております。
5. 部品コード欄が※となっている場合は、仕様別部品一覧表(33ページ)でお調べ下さい。

目 次

| | |
|---------------------------|----|
| A. 主体関係 | 1 |
| B. 針数変換関係 | 1 |
| C. 駆動・停止関係 | 3 |
| D. 針棒駆動関係 | 5 |
| E1. 送り関係 | 7 |
| E2. 送り関係 | 9 |
| F. 押エ上ゲ関係 | 11 |
| G. 下軸関係 | 13 |
| H. 糸サバキ関係 | 13 |
| J. 糸通シ関係 | 15 |
| K. 糸切り関係 (B917A) | 17 |
| L1. オプションパーツ | 17 |
| L2. オプションパーツ | 19 |
| L3. オプションパーツ | 21 |
| L4. オプションパーツ | 23 |
| L5. オプションパーツ | 25 |
| L6. オプションパーツ | 27 |
| L7. オプションパーツ | 27 |
| Z1. 付属品関係 | 29 |
| Z2. 付属品関係(オプションパーツ) | 31 |
| 仕様別部品一覧表 | 33 |
| 警告ラベル | 34 |
| 索引 | 36 |

Notes for using this parts book

1. This book was prepared based on information available in June 1995.
2. Parts are subject to changes in design without prior notice.
3. Parts supplied as complete assemblies are circled by a dotted line [-----].
4. If the symbol ※ is found in the "Parts No." column, refer to the different parts list on page 33.

CONTENTS

| | |
|--|----|
| A. Machine body | 1 |
| B. Stitch number conversion | 1 |
| C. Driving clutch and brake mechanism | 3 |
| D. Needle bar and driving clutch mechanism | 5 |
| E1. Feed mechanism | 7 |
| E2. Feed mechanism | 9 |
| F. Presser foot lifter mechanism | 11 |
| G. Lower shaft mechanism | 13 |
| H. Loop spreading mechanism | 13 |
| J. Threading mechanism | 15 |
| K. Thread trimmer mechanism (B917A) | 17 |
| L1. Option parts | 17 |
| L2. Option parts | 19 |
| L3. Option parts | 21 |
| L4. Option parts | 23 |
| L5. Option parts | 25 |
| L6. Option parts | 27 |
| L7. Option parts | 27 |
| Z1. Accessories | 29 |
| Z2. Accessories (Option parts) | 31 |
| Different parts list | 33 |
| Warning labels | 34 |
| INDEX | 36 |

Hinweise zur Verwendung dieser Teileliste

1. Dieses Buch basiert auf den Informationen vom Juni 1995.
2. Modelländerungen sind vorbehalten.
3. Die Teile, die als kompletter Satz geliefert werden, sind mit einer  gestrichelten Linie umrandet.
4. Dieses Zeichen ※ in der Spalte "Parts No. (Teil-nummer)" verweist auf die Gesonderte Stückliste auf Seite 33.

INHALTSVERZEICHNIS

| | |
|--|----|
| A. Maschinengehäuse | 1 |
| B. Stichtzahlumrechnung | 1 |
| C. Antriebskupplung Und Stoppmechanismus | 3 |
| D. Nadelstange und antriebskupplung | 5 |
| E1. Transportvorrichtung | 7 |
| E2. Transportvorrichtung | 9 |
| F. Stoffhalterhebevorrichtung | 11 |
| G. Untere Welle | 13 |
| H. Schleifenzieher | 13 |
| J. Fadenführungsvorrichtung | 15 |
| K. Fadenabschneidevorrichtung (B917A) | 17 |
| L1. Sondezubehör | 17 |
| L2. Sondezubehör | 19 |
| L3. Sondezubehör | 21 |
| L4. Sondezubehör | 23 |
| L5. Sondezubehör | 25 |
| L6. Sondezubehör | 27 |
| L7. Sondezubehör | 27 |
| Z1. Zubehör | 29 |
| Z2. Zubehör (Sondezubehör) | 31 |
| Zubehoriste | 33 |
| Warnschilder | 34 |
| VERZEICHIS | 36 |

Notes sur l'utilisation de ce manuel de pièces détachées

1. Ce manuel a été fait d'après les renseignements valables au mois de Juin 1995.
2. Les pièces peuvent être sujettes à des modifications sans préavis.
3. Les pièces fournies en tant qu'assemblages complets sont encadrées avec un trait pointillé [] .
4. Si le symbole ※ se trouve dans la colonne "Parts No. (N° de pièce)" veuillez la vous référer à la liste de pièces annexe page 33.

TABLE DES MATIERES

| | |
|---|----|
| A. Corps de la machine | 1 |
| B. Conversion de nombre de points | 1 |
| C. Embrayage d'entraînement et mécanisme d'arrêt | 3 |
| D. Barre à aiguille et mécanisme d'embrayage d'entraînement | 5 |
| E1. Mécanisme de l'entraînement | 7 |
| E2. Mécanisme de l'entraînement | 9 |
| F. Mécanisme de leueur du pinceur | 11 |
| G. Mécanisme de l'arbre inférieur | 13 |
| H. Etirement de boucle | 13 |
| J. Mécanisme de l'enfilage | 15 |
| K. Mécanisme de coupe-fil (B917A) | 17 |
| L1. Pièces en option | 17 |
| L2. Pièces en option | 19 |
| L3. Pièces en option | 21 |
| L4. Pièces en option | 23 |
| L5. Pièces en option | 25 |
| L6. Pièces en option | 27 |
| L7. Pièces en option | 27 |
| Z1. Accessoires | 29 |
| Z2. Accessoires (Pièces en option) | 31 |
| Liste des pieces accessoires | 33 |
| Etiquettes d'avertissement | 34 |
| INDEX | 36 |

Notas para usar este Manual de Piezas

1. Este libro ha sido compilado basándose en los datos de que se disponía en junio 1995.
2. Las piezas quedan sujetas a cambios de diseño sin aviso previo.
3. Las piezas suministradas como conjuntos completos se enmarcan con una línea punteada [-----] .
4. De haber un símbolo ※ junto al "Parts No. (Número de Pieza)", habrá que mirar la lista de piezas separada de la página 33.

INDICE

| | |
|--|----|
| A. Cuerpo de la máquina | 1 |
| B. Conversión de número de puntadas | 1 |
| C. Embrague de mando y mecanismo de detención | 3 |
| D. Barra de aguja y mecanismo de embrague de mando . | 5 |
| E1. Mecanismo de la alimentación | 7 |
| E2. Mecanismo de la alimentación | 9 |
| F. Mecanismo del levantador de ménsula de trabajo | 11 |
| G. Mecanismo del eje inferior | 13 |
| H. Ensanche de bucle | 13 |
| J. Mecanismo del enhebrado | 15 |
| K. Mecanismo de la cortadura de hiros (B917A) | 17 |
| L1. Piezas opcionales | 17 |
| L2. Piezas opcionales | 19 |
| L3. Piezas opcionales | 21 |
| L4. Piezas opcionales | 23 |
| L5. Piezas opcionales | 25 |
| L6. Piezas opcionales | 27 |
| L7. Piezas opcionales | 27 |
| Z1. Accesorios | 29 |
| Z2. Accesorios (Piezas opcionales) | 31 |
| Lista de piezas accessorias | 33 |
| Etiquetas de advertencia | 34 |
| INDICE | 36 |

A. 主体関係 / Machine body / Maschinengehäuse / Corps de la machine / Cuerpo de la máquina

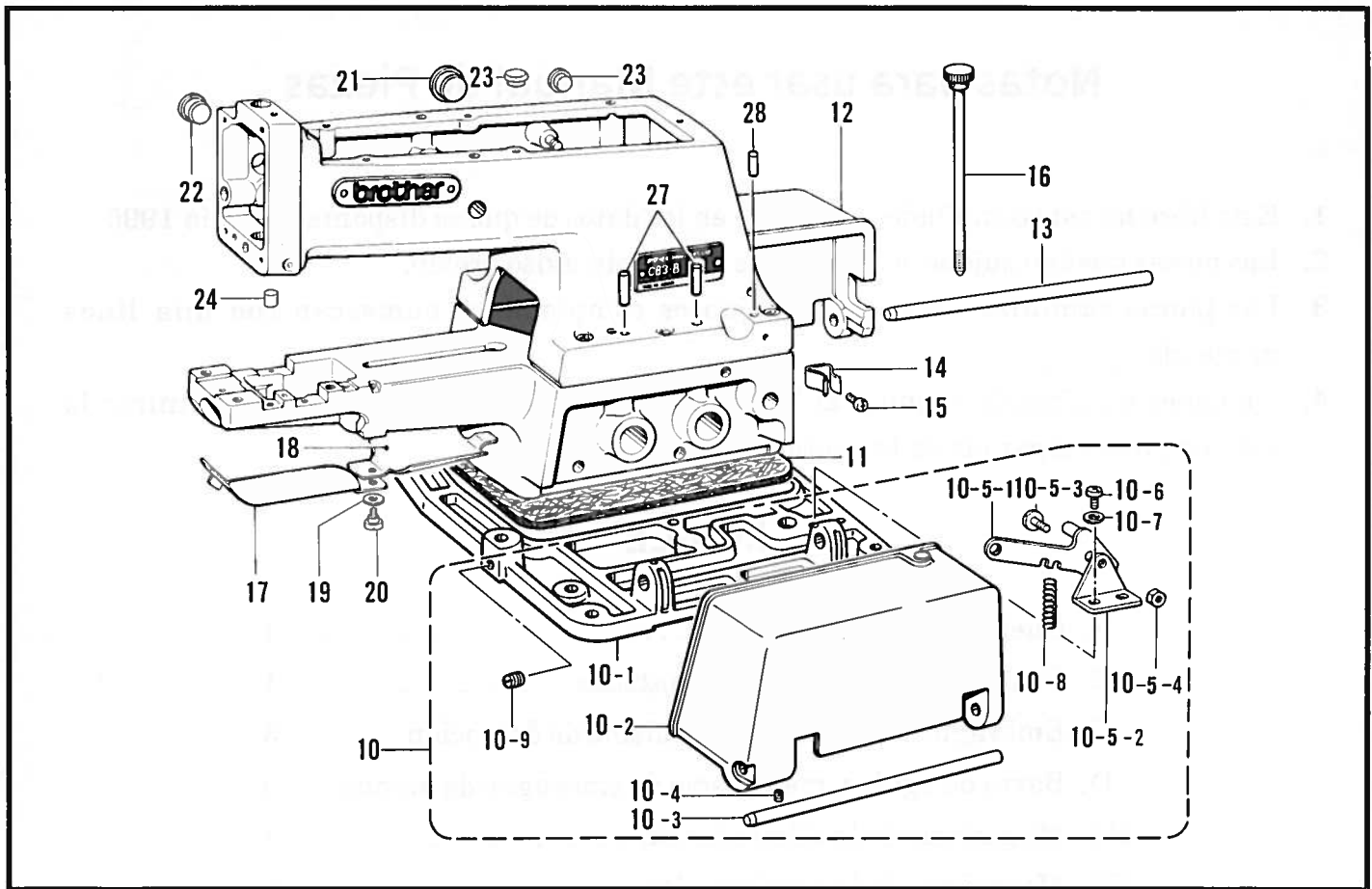

118-916-050

B. 針数変換関係 / Stitch number conversion / Stichzahlumrechnung /
Conversion de nombre de points / Conversión de número de puntadas

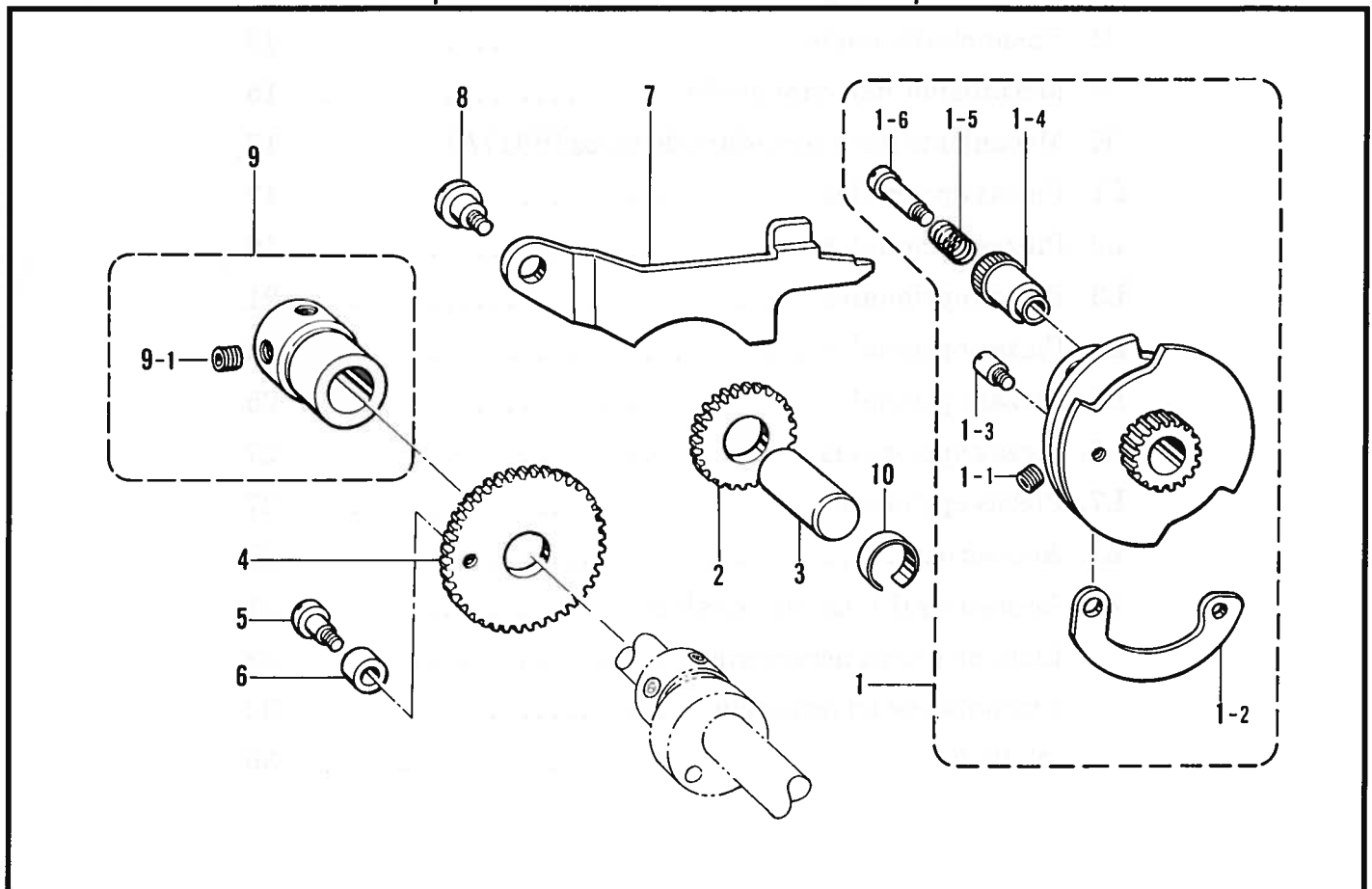

118-916-129

A. 主体関係 / Machine body / Maschinengehäuse / Corps de la machine / Cuerpo de la máquina

| REF.NO. | CODE | Q'TY | ヒンメイ | NAME OF PARTS | RM |
|---------|-----------|------|---------------|----------------------------|----|
| 10 | S36590009 | 1 | ベッドダイクミ | BED BASE ASSY | |
| 10-1 | S36591000 | 1 | ベッドダイ | BED BASE | |
| 10-2 | S03372109 | 1 | ベッドカバー-Rクミ | BED COVER (R) ASSY | |
| 10-3 | 114984000 | 1 | ベッドカバー-ジク | BED COVER SHAFT | |
| 10-4 | 151605002 | 2 | トメネジ5.95 | SET SCREW, M5.95 | |
| 10-5 | S07995001 | 1 | クラッチレバー-クミ | CLUTCH LEVER ASSY | |
| 10-5-1 | 142307001 | 1 | クラッチサドウレバー-クミ | CLUTCH DRIVING LEVER ASSY | |
| 10-5-2 | 115025001 | 1 | クラッチサドウレバー-ダイ | CLUTCH DRIVING LEVER PLATE | |
| 10-5-3 | 115268002 | 1 | シメネジ5.56 | SCREW, M5.56 | |
| 10-5-4 | 021750112 | 1 | 1シユナツト556-32 | NUT, 1 M556-32 | |
| 10-6 | 062711212 | 2 | ナベコ476-32X12 | SCREW, PAN M4.76-32X12 | |
| 10-7 | 025710232 | 2 | ヒラザガネチユウ4.76 | WASHER, PLAIN M 4.76 | |
| 10-8 | S36816001 | 1 | クラッチサドウレバー-バネ | SPRING | |
| 10-9 | 100251001 | 2 | トメネジ6.35 | SET SCREW, M6.35 | |
| 11 | 114982000 | 1 | ベッドダイフェルト | BED BASE FELT | |
| 12 | S03374109 | 1 | ベッドカバー-Lクミ | BED COVER (L) ASSY | |
| 13 | 114984000 | 1 | ベッドカバー-ジク | BED COVER SHAFT | |
| 14 | 114985001 | 2 | ベッドカバー-バネ | SPRING, PLATE | |
| 15 | 062680512 | 2 | ナベコ437-40X5 | SCREW, PAN M4.37-40X5 | |
| 16 | 114986101 | 1 | アームベッドコティボルト | BOLT | |
| 17 | 115275001 | 1 | ルー-ハカバー | LOOPER COVER | |
| 18 | S03376001 | 1 | ベッドツツカバー | COVER | |
| 19 | 105329001 | 1 | ザガネ | WASHER | |
| 20 | 114988001 | 1 | ダンネジ4.37 | SHOULDER SCREW, M4.37 | |
| 21 | 108520009 | 1 | メクラセン | OIL CAP | |
| 22 | 117934009 | 1 | メクラセン | OIL CAP | |
| 23 | 117936009 | 2 | メクラセン | OIL CAP | |
| 24 | 110104000 | 1 | メクラセン | OIL CAP | |
| 27 | 106436001 | 4 | フェルト(L=30) | FELT (L = 30) | |
| 28 | 147691000 | 2 | フェルト(L=18) | FELT (L = 18) | |

118-916-050

B. 針数変換関係 / Stitch number conversion / Stizhzahlumrechnung /
Conversion de nombre de points / Conversión de número de puntadas

| REF.NO. | CODE | Q'TY | ヒンメイ | NAME OF PARTS | RM |
|---------|-----------|------|---------------|-------------------------------|----|
| 1 | ※ | 1 | ハリカズヘンカンカムクミ | STITCH CONTROL CAM ASSY | |
| 1-1 | 014821022 | 2 | アナトメネジ7.94クボミ | SET SCREW, SOCKET (CP) M7.94 | |
| 1-2 | S03433001 | 1 | ハリカズカムヘン | STITCH CONTROL CAM SEGMENT | |
| 1-3 | 115113001 | 1 | ピンネジ4.37 | SCREW, M4.37 | |
| 1-4 | 115114001 | 1 | ハリカズヘンカンツマミ | STITCH CONTROL KNOB | |
| 1-5 | 115115001 | 1 | オシバネ | SPRING, COMPRESSION | |
| 1-6 | 115116001 | 1 | ダンネジ4.37 | SHOULDER SCREW, M4.37 | |
| 2 | S03436001 | 1 | ハリカズヘンカンMギヤ | STITCH CHANGING (M) GEAR | |
| 3 | 115118001 | 1 | ヘンカンMギヤジク | STITCH CHANGING (M) GEAR STUD | |
| 4 | S03437001 | 1 | ハリカズヘンカンギヤ | STITCH CHANGING GEAR | |
| 5 | S03438001 | 1 | ダンネジ4.37 | SHOULDER SCREW, M4.37 | |
| 6 | S03439001 | 1 | コロ7.94 | ROLLER 7.94 | |
| 7 | S03440001 | 1 | 32シンレバー | STITCH 32 LEVER | |
| 8 | S03441001 | 1 | ダンネジ4.76 | SHOULDER SCREW, M4.76 | |
| 9 | S03442001 | 1 | セットカラークミ | SET SCREW COLLAR ASSY | |
| 9-1 | 014770622 | 2 | アナトメネジ6.35クボミ | SET SCREW, SOCKET (CP) M6.35 | |
| 10 | S05724001 | 1 | トメワ | RETAINING RING | |

118-916-129

C. 駆動・停止関係 / Driving clutch and brake mechanism / Antriebskupplung Und Stoppmechanismus / Embrayage d'entraînement et mécanisme d'arrêt / Embrague de mando y mecanismo de detención

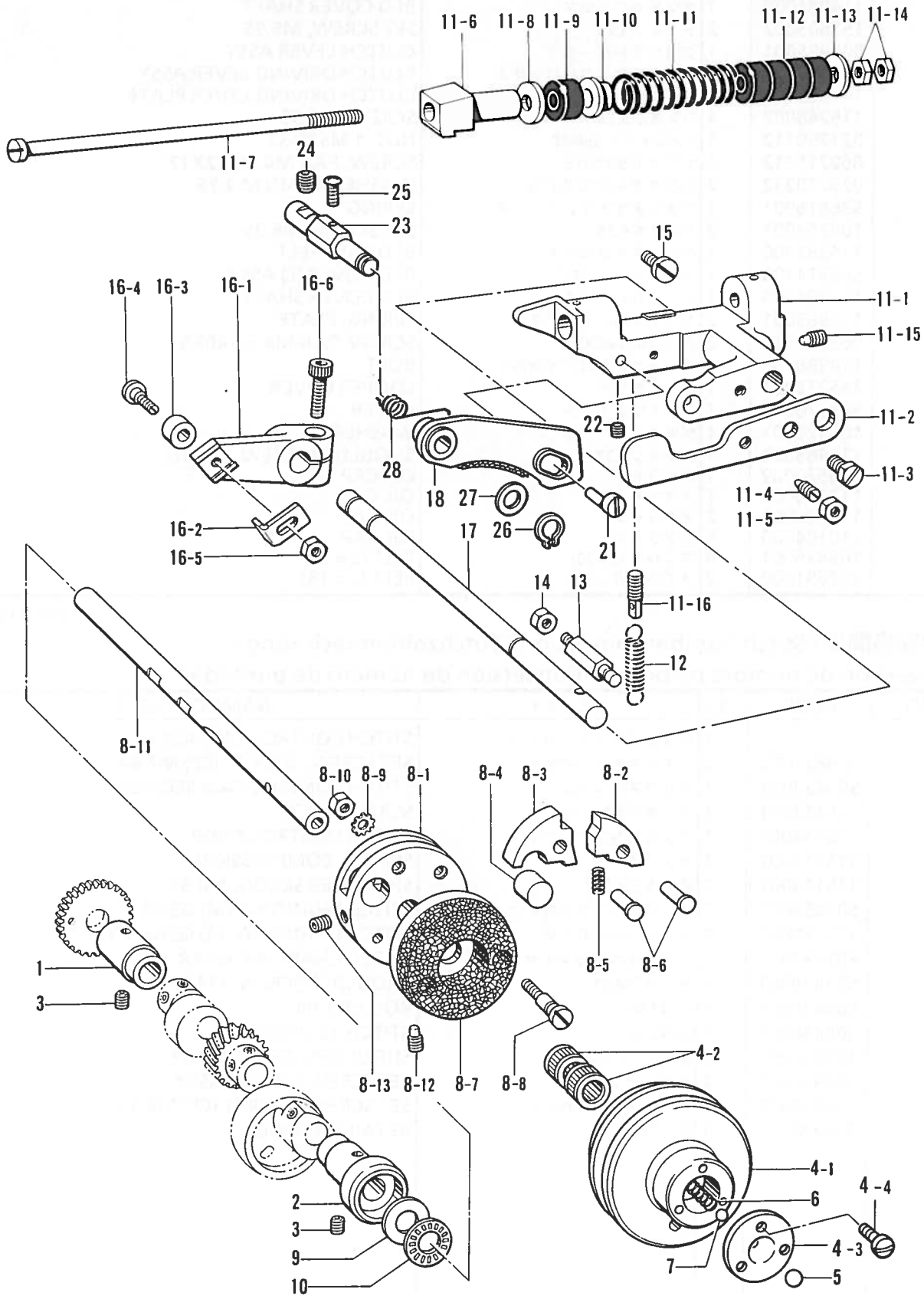

From the library of: Diamond Needle Corp

C. 駆動・停止関係 / Driving clutch and brake mechanism / Antriebskupplung Und Stoppmechanismus / Embrayage d'entraînement et mécanisme d'arrêt / Embrague de mando y mecanismo de detención

| REF.NO. | CODE | Q'TY | ヒンメイ | NAME OF PARTS | RM |
|---------|-----------|------|---------------|------------------------------|----|
| 1 | 115215100 | 1 | クドウジクメタルL | DRIVING SHAFT BUSH (L) | |
| 2 | S03378000 | 1 | クドウジクメタルR | DRIVING SHAFT BUSH (R) | |
| 3 | 013760712 | 2 | トメネジ5.95クボミ | SET SCREW, (CP) M5.95 | |
| 4 | S03379101 | 1 | プーリークミ | PULLEY ASSY | |
| 4-1 | S34341001 | 1 | プーリ | PULLEY | |
| 4-2 | 114992000 | 2 | ニードルベアリング | NEEDLE BEARING | |
| 4-3 | S34340001 | 1 | ボールウケ | BALL HOLDER | |
| 4-4 | 112751003 | 3 | シメネジ3.57 | SCREW, M3.57 | |
| 5 | 071079450 | 1 | コウキユウ5/16 | BEARING BALL 5/16 | |
| 6 | 114997001 | 1 | プーリモドシオシバネ | SPRING | |
| 7 | 071055650 | 1 | コウキユウ7/32 | BEARING BALL 7/32 | |
| 8 | S03381101 | 1 | ストツブカムクミ | STOP CAM ASSY | |
| 8-1 | S03382101 | 1 | ストツブカム | STOP CAM | |
| 8-2 | S03383001 | 1 | セイドウカムヘン | BRAKE CAM SEGMENT | |
| 8-3 | S03384001 | 1 | ストツブカムヘン | STOP CAM SEGMENT | |
| 8-4 | S03385000 | 1 | カンシヨウゴム | CUSHION RUBBER | |
| 8-5 | S03386001 | 1 | ストツブカムバネ | SPRING | |
| 8-6 | 115004001 | 2 | カムヘンジク | CAM SEGMENT STUD | |
| 8-7 | S03387001 | 1 | クラツチイタ | CLUTCH PLATE | |
| 8-8 | S05725001 | 2 | シメネジ5.56 | SCREW, M5.56 | |
| 8-9 | 115000000 | 2 | ハツキザガネ | TOOTHED WASHER | |
| 8-10 | 021750112 | 2 | 1シュナツト556-32 | NUT, 1 M556-32 | |
| 8-11 | S03388001 | 1 | クドウジク | DRIVING SHAFT | |
| 8-12 | 149996001 | 1 | ストツブカムセットネジ | STOP CAM SET SCREW | |
| 8-13 | 014821022 | 1 | アナトメネジ7.94クボミ | SET SCREW, SOCKET (CP) M7.94 | |
| 9 | S10668001 | 1 | ザガネ | WASHER | |
| 10 | 115008000 | 1 | タマジクウケ | BALL BEARING | |
| 11 | S36615001 | 1 | クラツチタイクミ | CLUTCH BODY ASSY | |
| 11-1 | S36616001 | 1 | クラツチタイ | CLUTCH BODY | |
| 11-2 | S03392001 | 1 | ボールオサエイタ | BALL PRESSER PLATE | |
| 11-3 | 115011201 | 1 | ボルト6.35 | BOLT, M6.35 | |
| 11-4 | 115012002 | 1 | トメネジ6.35 | SET SCREW, M6.35 | |
| 11-5 | 150554002 | 1 | ナツト6.35 | NUT, M6.35 | |
| 11-6 | S03393001 | 1 | ストツバタイ | STOPPER BRACKET | |
| 11-7 | S03394001 | 1 | ストツバジク | STOPPER SHAFT | |
| 11-8 | 025800332 | 1 | ヒラザガネダイ7.14 | WASHER, PLAIN L 7.14 | |
| 11-9 | S03395000 | 1 | カンシヨウゴム | CUSHION RUBBER | |
| 11-10 | S34806001 | 1 | バネウケ | SPRING HOLDER | |
| 11-11 | S36693001 | 1 | クラツチストツパーバネ | CLUTCH STOPPER SPRING | |
| 11-12 | 115018001 | 4 | カンシヨウゴム | CUSHION RUBBER | |
| 11-13 | 025800332 | 1 | ヒラザガネダイ7.14 | WASHER, PLAIN L 7.14 | |
| 11-14 | 021800102 | 2 | ナツト1シュ7.14 | NUT, 1 M7.14 | |
| 11-15 | 149996001 | 1 | ストツブカムセットネジ | STOP CAM SET SCREW | |
| 11-16 | S03401001 | 1 | バネカケ | SPRING HOOK | |
| 12 | S03402001 | 1 | クラツチヒキバネ | SPRING | |
| 13 | 115022001 | 1 | バネカケ | SPRING HOOK | |
| 14 | 102571003 | 1 | ナツト4.37 | NUT, M4.37 | |
| 15 | S03403001 | 1 | ストツパーネジ | STOPPER SCREW | |
| 16 | S36694001 | 1 | セイギヨレバークミ | REGULATING LEVER ASSY | |
| 16-1 | S03405101 | 1 | ハリカズセイギヨレバー | STITCH CONTROL LEVER | |
| 16-2 | S36695001 | 1 | ツメ | CLAW | |
| 16-3 | S03407001 | 1 | コロ | ROLLER | |
| 16-4 | S03408001 | 1 | コロダンネジ | SHOULDER SCREW | |
| 16-5 | 110161004 | 1 | ナツト4.76 | NUT, M4.76 | |
| 16-6 | 018062022 | 1 | アナボルト6X20 | BOLT, SOCKET M6X20 | |
| 17 | S35727001 | 1 | クラツチタイジク | CLUTCH BODY SHAFT | |
| 18 | S37362001 | 1 | ブレーキレバークミ | BRAKE LEVER ASSY | |
| 21 | S36642001 | 1 | ブレーキレバークミ | BRAKE LEVER ASSY | |
| 22 | 014710522 | 1 | アナトメネジ4.76クボミ | SET SCREW, SOCKET (CP) M4.76 | |
| 23 | S37133001 | 1 | ブレーキシヤフト | BRAKE SHAFT | |
| 24 | 014710522 | 1 | アナトメネジ4.76クボミ | SET SCREW, SOCKET (CP) M4.76 | |
| 25 | S20740101 | 1 | シメネジ4X10シール | SCREW, SEAL M4X10 | |
| 26 | 048080142 | 1 | トメワジクヨウC8 | RETAINING RING, C8 | |
| 27 | 153596001 | 1 | ザガネ | WASHER | |
| 28 | S36700001 | 1 | ブレーキレバーバネ | SPRING | |

D. 針棒驅動關係 / Needle bar and driving clutch mechanism / Nadelstange und antriebskupplung / Barre à aiguille et mécanisme d'embrayage d'entraînement / Barra de aguja y mecanismo de embrague de mando

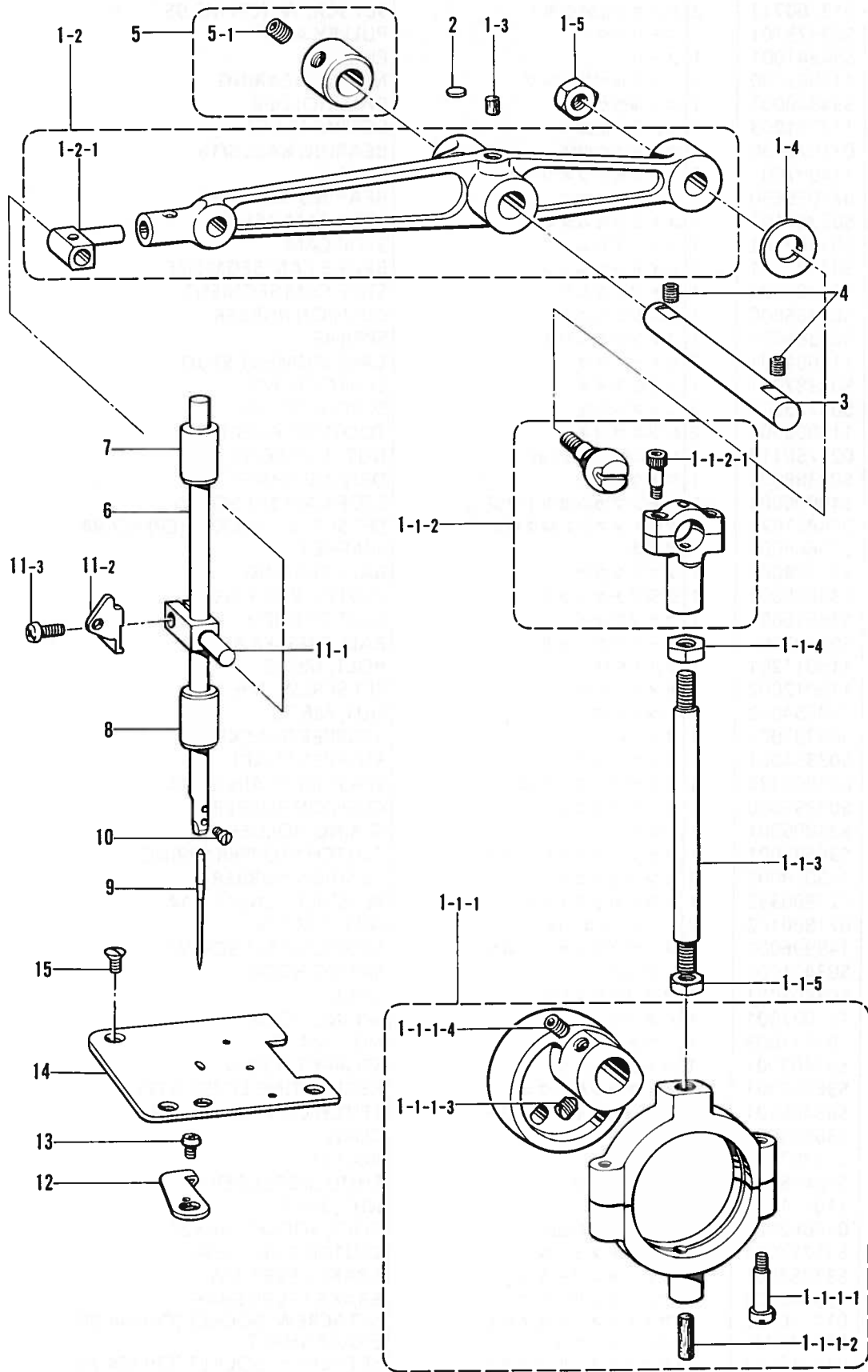

D. 針棒駆動関係 / Needle bar and driving clutch mechanism / Nadelstange und antriebskupplung / Barre à aiguille et mécanisme d'embrayage d'entraînement / Barra de aguja y mecanismo de embrague de mando

| REF.NO. | CODE | Q'TY | ヒンメイ | NAME OF PARTS | RM |
|---------|-----------|------|-----------------|-------------------------------|----|
| 1 | S03409001 | 1 | ハリボウクドウクミ | NEEDLE BAR DRIVING ASSY | |
| 1-1 | S03410001 | 1 | クランクロッドクミ | CRANK ROD ASSY | |
| 1-1-1 | S03719001 | 1 | クランクロッドLタンブクミ | LOWER CRANK ROD (L) ASSY | |
| 1-1-1-1 | 142658001 | 2 | シメネジ4.37 | SCREW, M4.37 | |
| 1-1-1-2 | S03412000 | 1 | クランクロッドフェルト | FELT | |
| 1-1-1-3 | 015770812 | 1 | トメネジ6.35トガリ | SET SCREW, SOCKET (CN) M6.35 | |
| 1-1-1-4 | 014770622 | 1 | アナトメネジ6.35クボミ | SET SCREW, SOCKET (CP) M6.35 | |
| 1-1-2 | S03720001 | 1 | クランクロッドSタンブクミ | UPPER CRANK ROD (S) ASSY | |
| 1-1-2-1 | 148425002 | 2 | アナボルト4.37X14 | BOLT 4.37X14 | |
| 1-1-3 | S03414001 | 1 | ロッド | CRANK ROD | |
| 1-1-4 | 021800102 | 1 | ナット1シユ7.14 | NUT, 1 M7.14 | |
| 1-1-5 | 115042001 | 1 | ナット7.14 | NUT 7.14 | |
| 1-2 | S03415001 | 1 | ハリボウクドウレバークミ | NEEDLE BAR DRIVING LEVER ASSY | |
| 1-2-1 | 115048101 | 1 | ハリボウダキツギテ | NEEDLE BAR BRACKET | |
| 1-3 | S03417000 | 1 | クドウレバーフェルト | FELT | |
| 1-4 | S03418000 | 1 | フレトメザガネ | WASHER | |
| 1-5 | 105812003 | 1 | ナット7.94 | NUT, M7.94 | |
| 2 | S03419001 | 1 | カンザ | WASHER | |
| 3 | S03420001 | 1 | クドウレバークミ | NEEDLE BAR DRIVING LEVER SHFT | |
| 4 | 014760622 | 2 | アナトメネジ5.95 | SET SCREW, SOCKET (CP) M5.95 | |
| 5 | S03421001 | 1 | セツトカラークミ | SET SCREW COLLAR ASSY | |
| 5-1 | 014770622 | 2 | アナトメネジ6.35クボミ | SET SCREW, SOCKET (CP) M6.35 | |
| 6 | S03423001 | 1 | ハリボウ | NEEDLE BAR | |
| 7 | S03424000 | 1 | ハリボウメタルU | NEEDLE BAR BUSH (U) | |
| 8 | S03425000 | 1 | ハリボウメタルD | NEEDLE BAR BUSH (D) | |
| 9 | 115053016 | 1 | ミシンハリTQX1 (#16) | NEEDLE TQX1 (#16) | |
| 10 | 140553102 | 1 | アタマツキトメネジ3.18 | SET SCREW, M3.18 | |
| 11 | S03426101 | 1 | ハリボウダキクミ | NEEDLE BAR CLAMP ASSY | |
| 11-1 | S03427101 | 1 | ハリボウダキ | NEEDLE BAR CLAMP | |
| 11-2 | S03428001 | 1 | テンピン | THREAD TAKE-UP | |
| 11-3 | 062671212 | 1 | ナベコ357-40X12 | SCREW, PAN M3.57-40X12 | |
| 12 | S03429101 | 1 | ハリウケ | NEEDLE GUIDE | |
| 13 | 062710612 | 1 | ナベコ476-32X6 | SCREW, PAN M4.76-32X6 | |
| 14 | S36622001 | 1 | ハリイタ | NEEDLE PLATE | |
| 15 | S01702001 | 3 | マルサラネジ4.37X10 | SCREW, OVAL M4.37X10 | |

E1. 送り関係 / Feed mechanism / Transportvorrichtung / Mécanisme de l'entraînement / Mecanismo de la alimentación

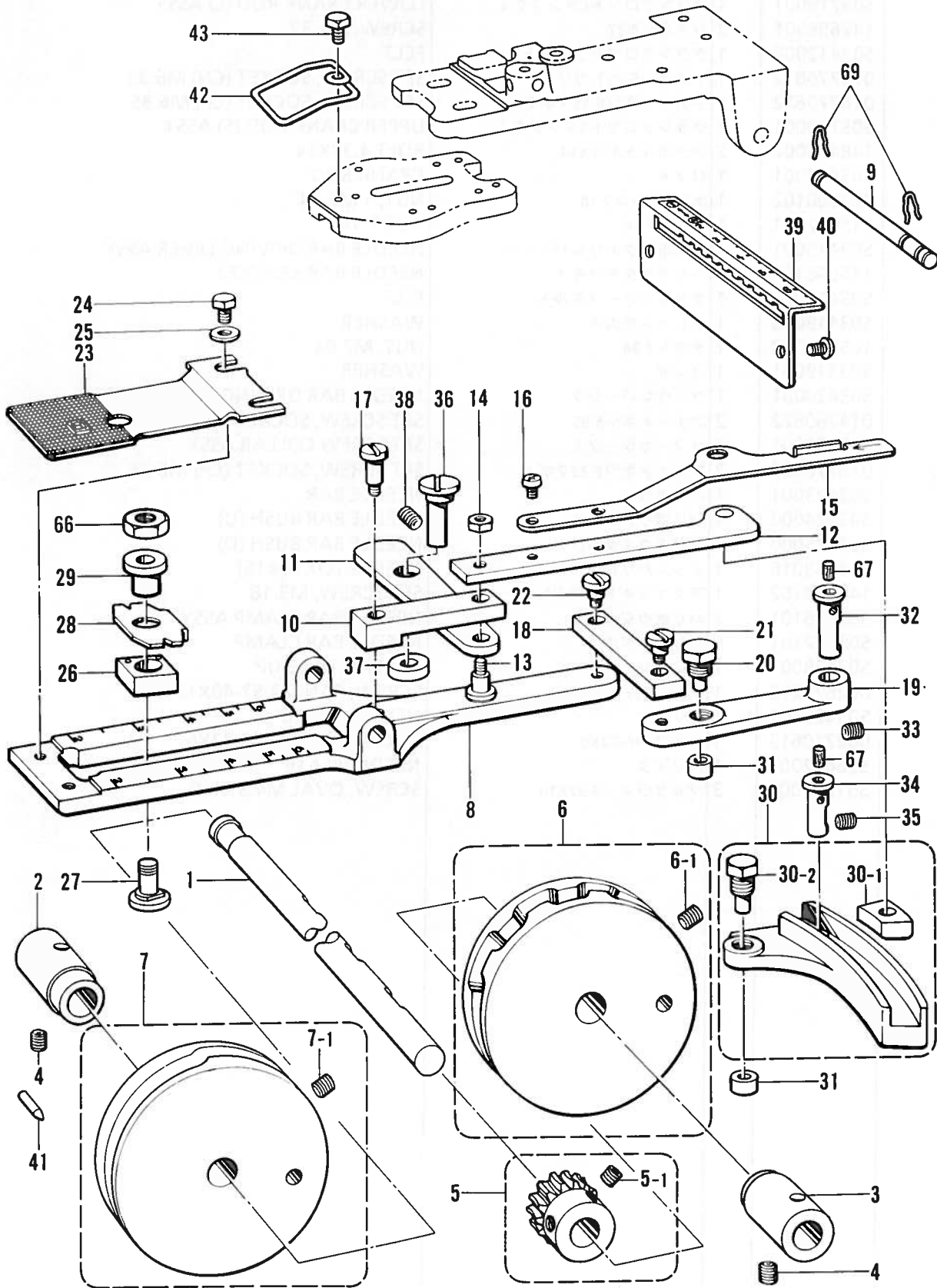

E1. 送り関係 / Feed mechanism / Transportvorrichtung / Mécanisme de l'entraînement / Mecanismo de la alimentación

| REF.NO. | CODE | Q'TY | ヒンメイ | NAME OF PARTS | RM |
|---------|-----------|------|----------------|------------------------------------|----|
| 1 | 115078101 | 1 | カムジク | CAM SHAFT | |
| 2 | S03444000 | 1 | カムジクメタルL | CAM SHAFT BUSH (L) | |
| 3 | 115080000 | 1 | カムジクメタルR | CAM SHAFT BUSH (R) | |
| 4 | 013760712 | 2 | トメネジ5.95クボミ | SET SCREW, (CP) M5.95 | |
| 5 | ※ | 1 | ウオームギヤクミ | WORM GEAR ASSY | |
| 5-1 | 014770622 | 2 | アナトメネジ6.35クボミ | SET SCREW, SOCKET (CP) M6.35 | |
| 6 | ※ | 1 | ヨコオクリカムクミ | TRANSVERSE FEED CAM ASSY | |
| 6-1 | 014770622 | 2 | アナトメネジ6.35クボミ | SET SCREW, SOCKET (CP) M6.35 | |
| 7 | ※ | 1 | タテオクリカムクミ | VERTICAL FEED CAM ASSY | |
| 7-1 | 014770622 | 2 | アナトメネジ6.35クボミ | SET SCREW, SOCKET (CP) M6.35 | |
| 8 | S36626001 | 1 | オクリダイ | FEED BRACKET | |
| 9 | S37444001 | 1 | ボタンツカミホルダージク | HOLDER BAR | |
| 10 | S03471001 | 1 | タテオクリリンクA | VERTICAL FEED LINK (A) | |
| 11 | S03472001 | 1 | タテオクリリンクB | VERTICAL FEED LINK (B) | |
| 12 | S03473001 | 1 | タテオクリレンカンクミ | VERTICAL FEED CONNECT ROD ASSY | |
| 13 | S03474001 | 1 | ダンネジ4.76 | SHOULDER SCREW, M4.76 | |
| 14 | 021710102 | 1 | ナット1シユ4.76 | NUT, 1 M4.76 | |
| 15 | 115105001 | 1 | タテオクリチヨウセツレバー | VERTICAL FEED ADJUST LEVER | |
| 16 | 062680512 | 2 | ナベコ437-40X5 | SCREW, PAN M4.37-40X5 | |
| 17 | 115101001 | 1 | ダンネジ4.76 | SHOULDER SCREW, M4.76 | |
| 18 | 115094001 | 1 | オクリリンク | FEED LINK | |
| 19 | 115096000 | 1 | ヨコオクリレバー | TRANSVERSE FEED LEVER | |
| 20 | 115097001 | 1 | オクリコロジク | ROLLER SHAFT | |
| 21 | 115095001 | 1 | ダンネジ4.76 | SHOULDER SCREW, M4.76 | |
| 22 | 115095001 | 1 | ダンネジ4.76 | SHOULDER SCREW, M4.76 | |
| 23 | S03476101 | 1 | オクリイタA | FEED PLATE (A) | |
| 24 | 146360002 | 2 | ボルト4.76X7 | BOLT, M4.76X7 | |
| 25 | S10667001 | 2 | ザガネ | WASHER | |
| 26 | S03478101 | 1 | ヨコオクリチヨウセツコマ | TRANSVERSE FEED SLIDE BLOCK | |
| 27 | S31724001 | 1 | ヨコオクリチヨウセツネジ | SCREW | |
| 28 | S03480001 | 1 | ヨコオクリチヨウセツイタ | TRANSVERSE FEED PLATE | |
| 29 | S31723001 | 1 | ヨコオクリチヨウセツジク | ADJUSTING SHAFT | |
| 30 | S03482101 | 1 | タテオクリチヨウセツコマクミ | BACK & FORTH FEED SLIDE BLOCK ASSY | |
| 30-1 | S03484101 | 1 | タテオクリチヨウセツコマ | BACK & FORTH FEED SLIDE BLOCK | |
| 30-2 | 115097001 | 1 | オクリコロジク | ROLLER SHAFT | |
| 31 | 115098001 | 2 | オクリコロ | ROLLER | |
| 32 | 115099001 | 1 | オクリレバージク | FEED LEVER SHAFT | |
| 33 | 014760622 | 1 | アナトメネジ5.95 | SET SCREW, SOCKET (CP) M5.95 | |
| 34 | S03485001 | 1 | タテオクリレバージク | VERTICAL FEED LEVER SHAFT | |
| 35 | 014760622 | 1 | アナトメネジ5.95 | SET SCREW, SOCKET (CP) M5.95 | |
| 36 | S03486001 | 1 | オクリレバージク | FEED LEVER SHAFT | |
| 37 | S03487001 | 1 | カラー-L <B916A用> | COLLAR (L) <FOR B916A> | |
| 37 | S03611001 | 1 | カラー-L <B917A用> | COLLAR (L) <FOR B917A> | |
| 38 | 014760622 | 1 | アナトメネジ5.95 | SET SCREW, SOCKET (CP) M5.95 | |
| 39 | 115108301 | 1 | タテオクリメモリアイタ | BACK & FORTH FEED LENGTH INDICATOR | |
| 40 | 062711012 | 2 | ナベコ476-32X10 | SCREW, PAN M4.76-32X10 | |
| 41 | 114980001 | 1 | カムイチキメピン | POSITIONING PIN | |
| 42 | 151051101 | 1 | フィンガーガード | FINGER GUARD | |
| 43 | 146360002 | 1 | ボルト4.76X7 | BOLT, M4.76X7 | |
| 66 | 150556001 | 1 | ナット6.35 | NUT, M6.35 | |
| 67 | S09043000 | 2 | フェルト(L=5) | FELT (L = 5) | |
| 69 | S39092000 | 2 | スナツプリテーナ5 | SNAP RETAINER 5 | |

E2. 送り関係 / Feed mechanism / Transportvorrichtung / Mécanisme de l'entraînement / Mecanismo de la alimentación

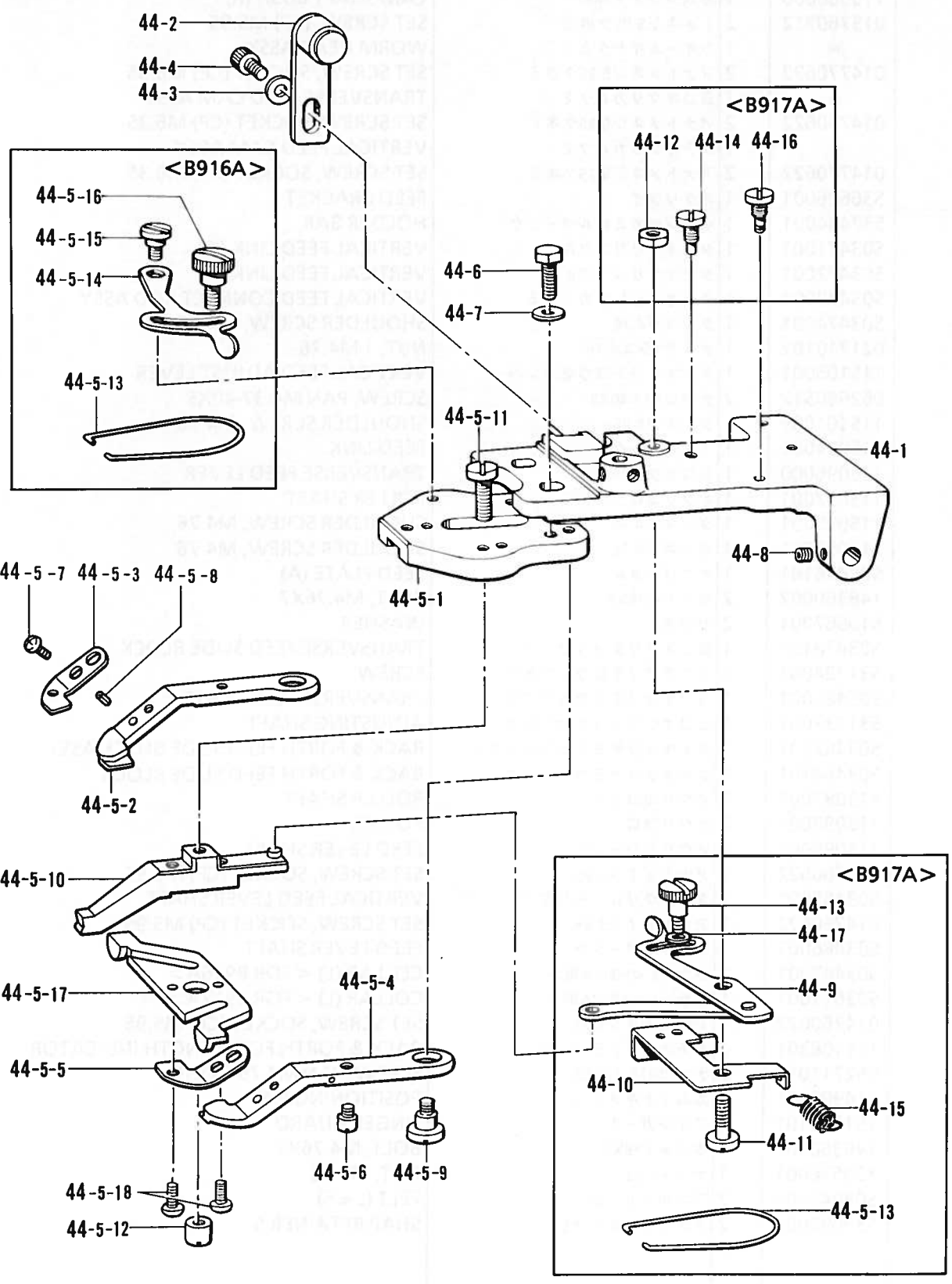

From the library of: Diamond Needle Corp

E2. 送り関係 / Feed mechanism / Transportvorrichtung / Mécanisme de l'entraînement /
Mecanismo de la alimentación

| REF.NO. | CODE | Q'TY | ヒンメイ | NAME OF PARTS | RM |
|---------------------|-----------|------|---------------|------------------------------|----|
| <共通部品/COMMON PARTS> | | | | | |
| 44-1 | S37352009 | 1 | オサエウデ | PRESSER ARM | |
| 44-2 | S03459001 | 1 | オサエチヨウセツイタクミ | PRESSER ADJUST PLATE ASSY | |
| 44-3 | S03695001 | 1 | ザガネ6 | WASHER 6 | |
| 44-4 | 018061022 | 1 | アナボルト6X10 | BOLT, SOCKET M6X10 | |
| 44-5-1 | S03464101 | 1 | ボタンツカミタイ | BUTTON CLAMP BRACKET | |
| 44-5-2 | S29998001 | 1 | ボタンツカミL | BUTTON CLAMP (L) | |
| 44-5-3 | S30001001 | 1 | ボタンツカミLイタバネ | SPRING, PLATE | |
| 44-5-4 | S29999001 | 1 | ボタンツカミR | BUTTON CLAMP (R) | |
| 44-5-5 | S30002001 | 1 | ボタンツカミRイタバネ | SPRING, PLATE | |
| 44-5-6 | 115156001 | 2 | ボタンツカミアンナイピン | PIN | |
| 44-5-7 | 062680512 | 2 | ナベコ437-40X5 | SCREW, PAN M4.37-40X5 | |
| 44-5-8 | 047250642 | 2 | スプリングピンAW2.5 | PIN, SPRING ROLL AW2.5 | |
| 44-5-9 | 115158001 | 2 | ダンネジ4.76 | SHOULDER SCREW, M4.76 | |
| 44-5-10 | S29954001 | 1 | ボタンツカミMクミ | BUTTON CLAMP (M) ASSY | |
| 44-5-11 | S03468001 | 1 | シメネジ4.37 | SCREW, M4.37 | |
| 44-5-12 | S03657001 | 1 | マルナツト4.37 | NUT, M4.37 | |
| 44-5-17 | S03659001 | 1 | ボタンツカミイタカム | BUTTON CLAMP PLATE CAM | |
| 44-5-18 | 062680812 | 2 | ナベコ437-40X8 | SCREW, PAN M4.37-40X8 | |
| 44-6 | 017711412 | 2 | ボルト4.76X14 | BOLT, M4.76X14 | |
| 44-7 | 146354001 | 2 | ザガネ | WASHER | |
| 44-8 | 014680622 | 2 | アナトメネジ4.37クボミ | SET SCREW, SOCKET (CP) M4.37 | |
| <B916A> | | | | | |
| 44 | S37437009 | 1 | オサエウデクミ916 | PRESSER ARM ASSY 916 | |
| 44-5 | S30015001 | 1 | ボタンツカミクミ | BUTTON CLAMP ASSY | |
| 44-5-13 | 115163001 | 1 | ボタンツカミイタバネ | SPRING, PLATE | |
| 44-5-14 | 115164001 | 1 | ボタンツカミチヨウセツイタ | BUTTON CLAMP ADJUST PLATE | |
| 44-5-15 | 115165001 | 1 | ダンネジ4.37 | SHOULDER SCREW, M4.37 | |
| 44-5-16 | 115166001 | 1 | ダンネジ4.37 | SHOULDER SCREW, M4.37 | |
| <B917A> | | | | | |
| 44 | S37438009 | 1 | オサエウデクミ917 | PRESSER ARM ASSY 917 | |
| 44-5 | S30016001 | 1 | ボタンツカミクミ917 | BUTTON CLAMP ASSY | |
| 44-5-13 | S03610001 | 1 | ボタンツカミモドシバネ | SPRING | |
| 44-9 | S03600001 | 1 | サイズチヨウセツイタクミ | SIZE ADJUST PLATE ASSY | |
| 44-10 | S03604001 | 1 | ボタンヒラキツメ | BUTTON OPENER CLAW | |
| 44-11 | S03605001 | 1 | シメネジ6.35 | SCREW, M6.35 | |
| 44-12 | 150556001 | 1 | ナツト6.35 | NUT, M6.35 | |
| 44-13 | 115166001 | 1 | ダンネジ4.37 | SHOULDER SCREW, M4.37 | |
| 44-14 | S03606001 | 1 | ストツパーネジ | STOPPER SCREW | |
| 44-15 | S03607001 | 1 | ボタンヒラキツメバネ | SPRING | |
| 44-16 | S03608001 | 1 | バネカケ | SPRING HOOK | |
| 44-17 | 025680232 | 1 | ヒラザガネチユウ4.37 | WASHER, PLAIN M 4.37 | |

F. 押工上げ関係 / Presser foot lifter mechanism / Stoffhalterhebevorrichtung /
 Mécanisme de leveur du pinceur / Mecanismo del levantador de ménsula de trabajo

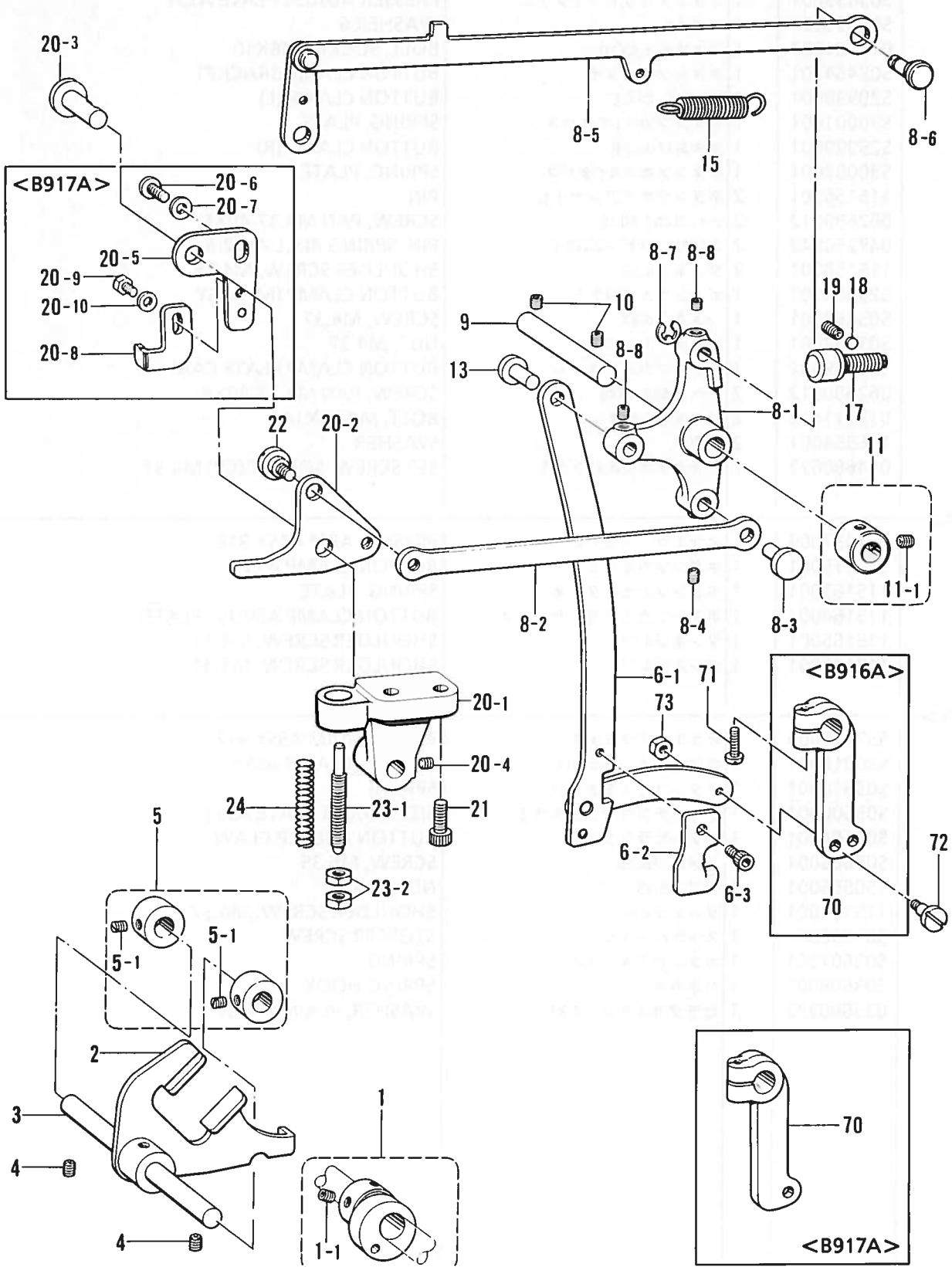

From the library of: Diamond Needle Corp

F. 押工上ゲ関係 / Presser foot lifter mechanism / Stoffhalterhebevorrichtung /
 Mécanisme de leveur du pinceur / Mecanismo del levantador de ménsula de trabajo

| REF.NO. | CODE | Q'TY | ヒンメイ | NAME OF PARTS | RM |
|---------------------|-----------|------|----------------|----------------------------------|----|
| <共通部品/COMMON PARTS> | | | | | |
| 1 | S03488001 | 1 | サドウカムクミ | DRIVING CAM ASSY | |
| 1-1 | 014770622 | 2 | アナトメネジ6.35クボミ | SET SCREW, SOCKET (CP) M6.35 | |
| 2 | S03489101 | 1 | ボタンツカミサドウフタマタ | BUTTON CLAMP DRIVING FORK | |
| 3 | 115126001 | 1 | サドウフタマタジク | BUTTON CLAMP DRIVING FORK SHAFT | |
| 4 | 014760622 | 2 | アナトメネジ5.95 | SET SCREW, SOCKET (CP) M5.95 | |
| 5 | S03490001 | 2 | セツトカラークミ | SET SCREW COLLAR ASSY | |
| 5-1 | 013710512 | 4 | トメネジ4.76クボミ | SET SCREW, (CP) M4.76 | |
| 6 | S36629001 | 1 | サドウレンカンクミ | DRIVING CONNECTOR ASSY | |
| 6-1 | S36630001 | 1 | レンカンクミ | CONNECTOR ASSY | |
| 6-2 | S03496101 | 1 | サドウレンカンツメ | DRIVING ROD CLAW | |
| 6-3 | 018680822 | 1 | アナボルト4.37X8 | BOLT, SOCKET M4.37X8 | |
| 8 | S03500001 | 1 | オサエサドウレバークミ | PRESSER DRIVING LEVER ASSY | |
| 8-1 | S03501000 | 1 | オサエサドウレバー | PRESSER DRIVING LEVER | |
| 8-2 | S03502001 | 1 | オサエアゲレンケツイタ | PRESSER LIFTER CONNECT PLATE | |
| 8-3 | S03503001 | 1 | オサエアゲレンケツジク | PRESSER CONNECT STUD | |
| 8-4 | 014680622 | 1 | アナトメネジ4.37クボミ | SET SCREW, SOCKET (CP) M4.37 | |
| 8-5 | S03504001 | 1 | イトユルメカンクミ | TENSION RELEASE CONNECT ROD ASSY | |
| 8-6 | S03508001 | 1 | イトユルメカンチヨウセツジク | TENSION RELEASE ADJUST STUD | |
| 8-7 | 048050342 | 1 | トメワE5 | RETAINING RING, E5 | |
| 8-8 | 014680622 | 2 | アナトメネジ4.37クボミ | SET SCREW, SOCKET (CP) M4.37 | |
| 9 | S03509001 | 1 | オサエサドウレバークミ | PRESSER DRIVING LEVER SHAFT | |
| 10 | 014760622 | 2 | アナトメネジ5.95 | SET SCREW, SOCKET (CP) M5.95 | |
| 11 | S03704002 | 1 | セツトカラークミ | SET SCREW COLLAR ASSY | |
| 11-1 | 014770622 | 2 | アナトメネジ6.35クボミ | SET SCREW, SOCKET (CP) M6.35 | |
| 13 | S03503001 | 1 | オサエアゲレンケツジク | PRESSER CONNECT STUD | |
| 15 | S36633001 | 1 | ヒキバネ | SPRING, EXTENSION | |
| 17 | S03512001 | 2 | ストツハーネジクミ | STOPPER SCREW ASSY | |
| 18 | 100507000 | 2 | アテカネ | WASHER | |
| 19 | 013710712 | 2 | トメネジ4.76クボミ | SET SCREW, (CP) M4.76 | |
| 20-1 | S03516001 | 1 | オサエアゲブラケット | PRESSER LIFTER BRACKET | |
| 20-2 | S03517101 | 1 | オサエアゲウデ | PRESSER LIFTER ARM | |
| 20-3 | S03518001 | 1 | オサエアゲウデジク | PRESSER LIFTER ARM STUD | |
| 20-4 | 014760622 | 1 | アナトメネジ5.95 | SET SCREW, SOCKET (CP) M5.95 | |
| 21 | 018062022 | 2 | アナボルト6X20 | BOLT, SOCKET M6X20 | |
| 22 | 145480101 | 1 | ダンネジ6.35 | SHOULDER SCREW, M6.35 | |
| 23 | S09146001 | 1 | オサエバネアンナイクミB | SPRING GUIDE ASSY (B) | |
| 23-1 | S09147001 | 1 | オサエバネアンナイB | SPRING GUIDE (B) | |
| 23-2 | 110744002 | 2 | ナツト6.35 | NUT, M6.35 | |
| 24 | S03521001 | 1 | ボタンツカミオサエオシバネ | SPRING | |
| 71 | 062761612 | 1 | ナベコ595-28X16 | SCREW, PAN M5.95-28X16 | |
| 72 | 156874001 | 1 | ダンネジ4.76 | SHOULDER SCREW, M4.37 | |
| 73 | 110161004 | 1 | ナツト4.76 | NUT, M4.76 | |
| <B916A> | | | | | |
| 20 | S03515001 | 1 | オサエアゲウデクミ | PRESSER LIFTER ARM ASSY | |
| 70 | S36632000 | 1 | ボタンツカミサドウレバー | BUTTON CLAMP DRIVING LEVER | |
| <B917A> | | | | | |
| 20 | S03612001 | 1 | オサエアゲウデクミ | PRESSER LIFTER ARM ASSY | |
| 20-5 | S03613001 | 1 | ツメチヨウセツイタ | CLAW ADJUSTING PLATE | |
| 20-6 | 062780812 | 1 | ナベコ635-28X8 | SCREW, PAN M6.35-28X8 | |
| 20-7 | 025060232 | 1 | ヒラザガネチュウ6 | WASHER, PLAIN M 6 | |
| 20-8 | S03614001 | 1 | ボタンヒラキツメB | BUTTON OPENER CLAW (B) | |
| 20-9 | 146360002 | 1 | ボルト476X7 | BOLT, M4.76X7 | |
| 20-10 | 146354001 | 1 | ザガネ | WASHER | |
| 70 | S37439000 | 1 | ボタンツカミサドウレバー | BUTTON CLAMP DRIVING LEVER | |

G. 下軸関係 / Lower shaft mechanism / Untere Welle / Mécanisme de l'arbre inférieur / Mecanismo del eje inferior

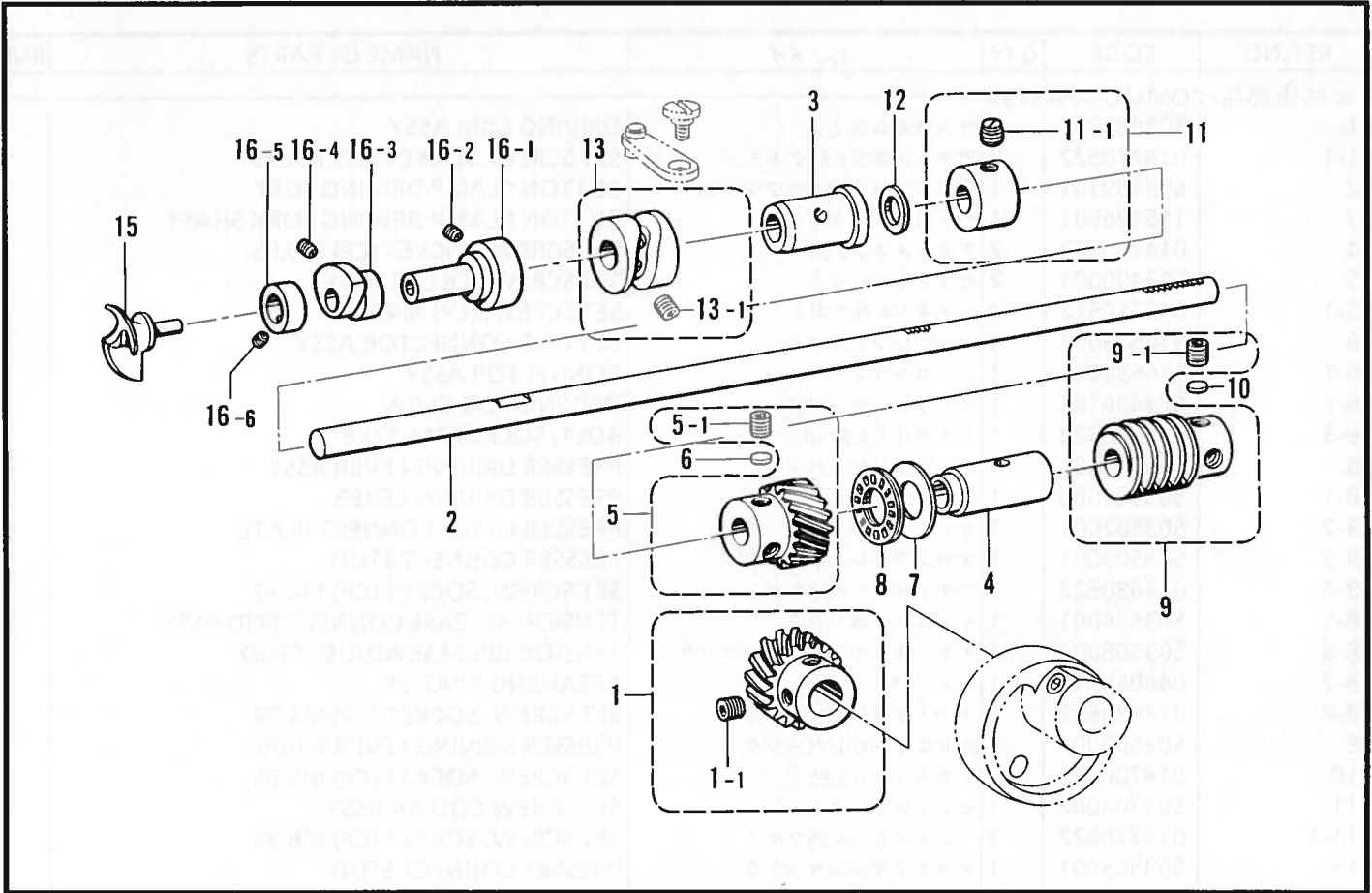

118-916-305

H. 糸サバキ関係 / Loop spreading mechanism / Schleifenzieher / Etirement de boucle / Ensanche de bucle

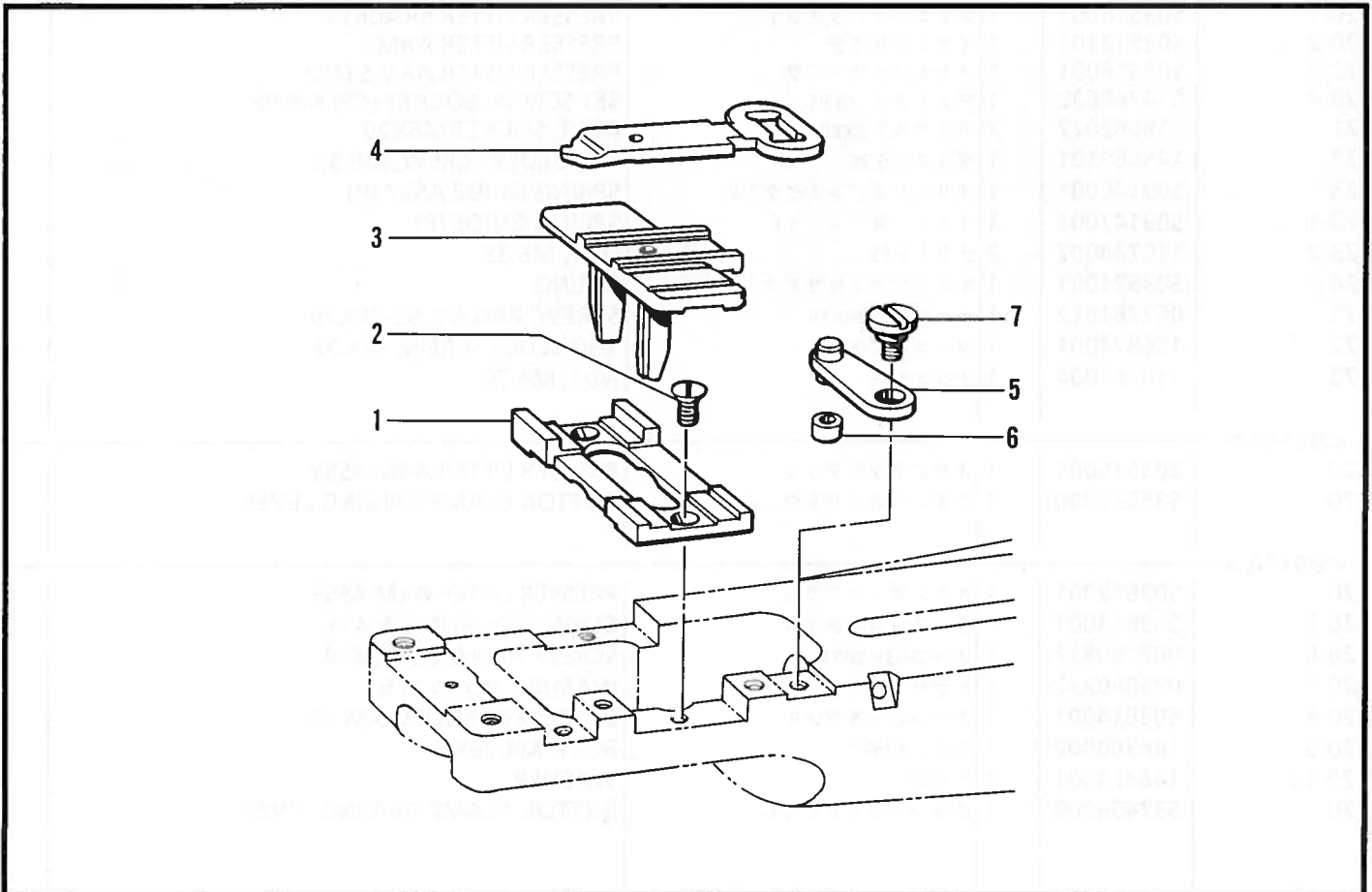

118-916-411

G. 下軸関係 / Lower shaft mechanism / Untere Welle / Mécanisme de l'arbre inférieur /
Mecanismo del eje inferior

| REF.NO. | CODE | Q'TY | ヒンメイ | NAME OF PARTS | RM |
|---------|-----------|------|---------------|-------------------------------|----|
| 1 | S03522001 | 1 | ヘリカルギヤクミ | HELICAL GEAR ASSY | |
| 1-1 | 014770622 | 2 | アナトメネジ6.35クボミ | SET SCREW, SOCKET (CP) M6.35 | |
| 2 | S03523001 | 1 | シタジク | LOWER SHAFT | |
| 3 | S03524000 | 1 | シタジクメタルF | LOWER SHAFT BUSH (F) | |
| 4 | S03525000 | 1 | シタジクメタルB | LOWER SHAFT BUSH (B) | |
| 5 | S03526001 | 1 | シタジクヘリカルギヤクミ | LOWER SHAFT GEAR ASSY | |
| 5-1 | 014770622 | 2 | アナトメネジ6.35クボミ | SET SCREW, SOCKET (CP) M6.35 | |
| 6 | 147151000 | 1 | トメザガネ | WASHER | |
| 7 | S10668001 | 1 | ザガネ | WASHER | |
| 8 | 115008000 | 1 | タマジクウケ | BALL BEARING | |
| 9 | ※ | 1 | ウオームクミ | WORM ASSY | |
| 9-1 | 014770622 | 3 | アナトメネジ6.35クボミ | SET SCREW, SOCKET (CP) M6.35 | |
| 10 | 147151000 | 1 | トメザガネ | WASHER | |
| 11 | 181995001 | 1 | セツトカラークミ | SET SCREW COLLAR ASSY | |
| 11-1 | 101706001 | 2 | トメネジ6.35 | SET SCREW, M6.35 | |
| 12 | 107153001 | 1 | ザガネ | WASHER | |
| 13 | S03533001 | 1 | イトサバキミゾカムクミ | GROOVED CAM ASSY | |
| 13-1 | 110124001 | 2 | トメネジ5.56 | SET SCREW, M5.56 | |
| 15 | S03536001 | 1 | ルーバー | ROTARY LOOPER | |
| 16 | S36699001 | 1 | デルタカムクミ | TRIANGULAR CAM ASSY | |
| 16-1 | 115066000 | 1 | ルーバトリツケジク | LOOPER SETTING SHAFT | |
| 16-2 | 013750512 | 2 | トメネジ5.56クボミ | SET SCREW, (CP) M5.56 | |
| 16-3 | 115067001 | 1 | イトサバキデルタカム | THREAD HANDLER TRIANGULAR CAM | |
| 16-4 | 151601002 | 2 | トメネジ4.37 | SET SCREW, M4.37 | |
| 16-5 | 115068001 | 1 | セツトカラー | SET SCREW COLLAR | |
| 16-6 | 151602001 | 1 | トメネジ4.37 | SET SCREW, M4.37 | |

118-916-305

H. 糸サバキ関係 / Loop spreading mechanism / Schleifenzieher / Etirement de boucle /
Ensanche de boucle

| REF.NO. | CODE | Q'TY | ヒンメイ | NAME OF PARTS | RM |
|---------|-----------|------|-------------|----------------------------|----|
| 1 | S03567001 | 1 | イトサバキダイ | THREAD HANDLER BRACKET | |
| 2 | S01696001 | 2 | サラネジ3.57X6 | SCREW, FLAT M3.57X6 | |
| 3 | S36624001 | 1 | イトサバキアンナイイタ | THREAD HANDLER GUIDE PLATE | |
| 4 | S36625001 | 1 | イトサバキ | THREAD HANDLER | |
| 5 | 115073001 | 1 | イトサバキリンククミ | THREAD HANDLER LINK ASSY | |
| 6 | 115076001 | 1 | イトサバキリンクコロ | THREAD HANDLER LINK ROLLER | |
| 7 | 115077001 | 1 | ダンネジ4.76 | SHOULDER SCREW, M4.76 | |

118-916-411

J. 糸通シ関係 / Threading mechanism / Fadenführungsrichtung / Mécanisme de l'enfilage / Mecanismo del enhebrado

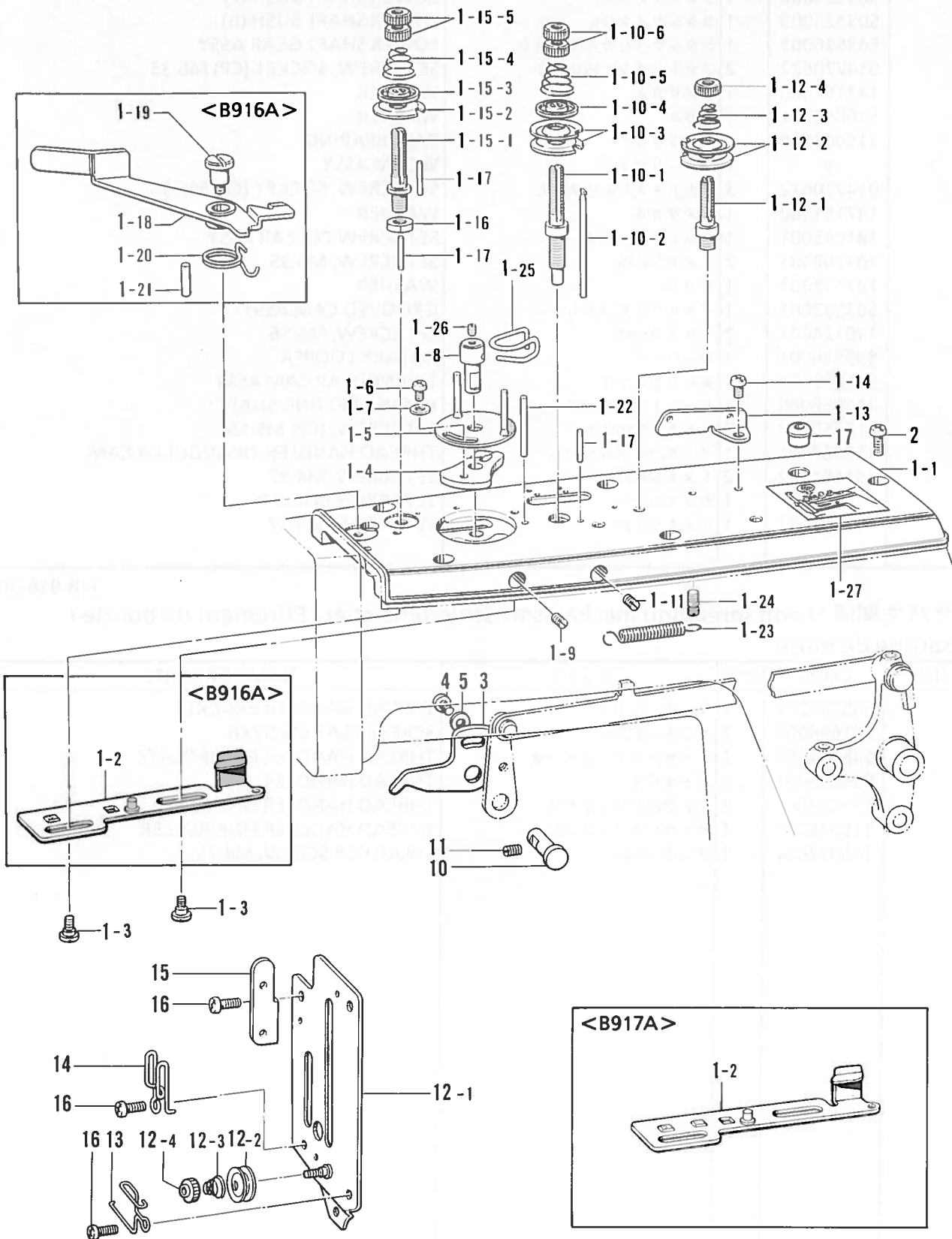

J. 糸通シ関係 / Threading mechanism / Fadenführungsrichtung / Mécanisme de l'enfilage / Mecanismo del enhebrado

| REF.NO. | CODE | Q'TY | ヒンメイ | NAME OF PARTS | RM |
|----------------------------------|-----------|------|---------------|----------------------------------|----|
| <共通部品/COMMON PARTS> | | | | | |
| 1-1 | S03538109 | 1 | ウワフタ | TOP COVER | |
| 1-3 | S03540001 | 2 | ダンネジ4.76 | SHOULDER SCREW, M4.76 | |
| 1-4 | S03541001 | 1 | ローターベース | ROTOR BASE | |
| 1-5 | S03542001 | 1 | ロータークミ | ROTOR ASSY | |
| 1-6 | 062710612 | 1 | ナベコ476-32X6 | SCREW, PAN M4.76-32X6 | |
| 1-7 | 146354001 | 1 | ザガネ | WASHER | |
| 1-8 | S03543101 | 1 | ロータージク | ROTOR SHAFT | |
| 1-9 | 013710712 | 1 | トメネジ4.76クボミ | SET SCREW, (CP) M4.76 | |
| 1-10 | S03544101 | 1 | フクイトチヨウシボウクミ | SUB TENSION STUD ASSY | |
| 1-10-1 | S03545001 | 1 | フクイトチヨウシボウ | SUB TENSION STUD | |
| 1-10-2 | S03546001 | 1 | ユルメピン | PIN | |
| 1-10-3 | 115187101 | 2 | イトチヨウシサラ | TENSION DISC | |
| 1-10-4 | 159805001 | 1 | イトチヨウシサラオサエ | TENSION DISC PRESSER | |
| 1-10-5 | 148924101 | 1 | イトチヨウシバネ | TENSION SPRING | |
| 1-10-6 | 100136001 | 2 | イトチヨウシナツト | TENSION NUT | |
| 1-11 | 013710712 | 1 | トメネジ4.76クボミ | SET SCREW, (CP) M4.76 | |
| 1-12 | S06057001 | 1 | シュイトチヨウシボウクミ | MAIN TENSION STUD ASSY | |
| 1-12-1 | 115186001 | 1 | シュイトチヨウシボウ | MAIN THREAD TENSION STUD | |
| 1-12-2 | 115187101 | 2 | イトチヨウシサラ | TENSION DISC | |
| 1-12-3 | 115188002 | 1 | シュイトチヨウシバネ | TENSION SPRING | |
| 1-12-4 | 100136001 | 1 | イトチヨウシナツト | TENSION NUT | |
| 1-13 | 115183101 | 1 | イトカケ | THREAD GUIDE | |
| 1-14 | 062710612 | 1 | ナベコ476-32X6 | SCREW, PAN M4.76-32X6 | |
| 1-15 | S03549001 | 1 | イトオサエチヨウシボウクミ | THREAD PRESSER TENSION STUD ASSY | |
| 1-15-1 | S03550001 | 1 | イトオサエチヨウシボウ | THREAD PRESSER TENSION STUD | |
| 1-15-2 | 115187101 | 1 | イトチヨウシサラ | TENSION DISC | |
| 1-15-3 | 159805001 | 1 | イトチヨウシサラオサエ | TENSION DISC PRESSER | |
| 1-15-4 | S06432001 | 1 | イトチヨウシバネ | TENSION SPRING | |
| 1-15-5 | 100136001 | 2 | イトチヨウシナツト | TENSION NUT | |
| 1-16 | 150556001 | 1 | ナツト6.35 | NUT, M6.35 | |
| 1-17 | S03551001 | 4 | ユルメピン | PIN | |
| 1-22 | S03556001 | 1 | ピン3 | PIN 3 | |
| 1-23 | S03557001 | 1 | スライダークミ | SPRING, EXTENSION | |
| 1-24 | S03558001 | 1 | バネカケ | SPRING HOOK | |
| 1-25 | S06253201 | 1 | ロータージクイトカケ | THREAD GUIDE | |
| 1-26 | 014680622 | 1 | アマトメネジ4.37クボミ | SET SCREW, SOCKET (CP) M4.37 | |
| 1-27 | S16253001 | 1 | イトトオシセツメイイタ | THREAD DIAGRAM | |
| 2 | 062711012 | 5 | ナベコ476-32X10 | SCREW, PAN M4.76-32X10 | |
| 3 | S03617001 | 1 | イトトリレバー | THREAD TAKE-UP LEVER | |
| 4 | 062711012 | 1 | ナベコ476-32X10 | SCREW, PAN M4.76-32X10 | |
| 5 | 146354001 | 1 | ザガネ | WASHER | |
| 10 | S03560001 | 1 | イトトリレバージク | THREAD TAKE-UP LEVER SFAFT | |
| 11 | 013710712 | 1 | トメネジ4.76クボミ | SET SCREW, (CP) M4.76 | |
| 12 | S03561201 | 1 | メンイタクミ | FACE PLATE ASSY | |
| 12-1 | S03377101 | 1 | メンイタクミコ | FACE PLATE SMALL ASSY | |
| 12-2 | 144504001 | 2 | イトアンナイサラ | THREAD GUIDE DISC | |
| 12-3 | 144505000 | 1 | イトアンナイバネ | SPRING | |
| 12-4 | 155510001 | 1 | イトチヨウシナツト | TENSION NUT | |
| 13 | S03564001 | 1 | サブテンションイトアンナイ | SUB TENSION THREAD GUIDE | |
| 14 | S03565001 | 1 | メンイタイトアンナイ | FACE PLATE THREAD GUIDE | |
| 15 | S03566001 | 1 | メンイタイトカケ | FACE PLATE THREAD HOOK | |
| 16 | 062711012 | 4 | ナベコ476-32X10 | SCREW, PAN M4.76-32X10 | |
| 17 | 112758009 | 1 | ベツドオイルフタ | OIL CAP | |
| <B916A> | | | | | |
| 1 | S03537109 | 1 | ウワブタクミ916 | TOP COVER ASSY 916 | |
| 1-2 | S03539101 | 1 | スライダークミA | SLIDER ASSY (A) | |
| 1-18 | S03552001 | 1 | イトユルメ | TENSION RELEASER | |
| 1-19 | S03553001 | 1 | ダンネジ4.76 | SHOULDER SCREW, M4.76 | |
| 1-20 | S03554001 | 1 | イトユルメバネ | TENSION RELEASE SPRING | |
| 1-21 | S03555001 | 1 | ストツパーピン | STOPPER PIN | |
| <B917A> | | | | | |
| 1 | S03615109 | 1 | ウワブタクミ917 | TOP COVER ASSY | |
| 1-2 | S03616101 | 1 | スライダークミB | SLIDER ASSY (B) | |

K. 糸切り関係 / Thread trimmer mechanism / Fadenabschneidevorrichtung /
 Mécanisme de coupe-fil / Mecanismo de la cortadura de hiros

<B917A>

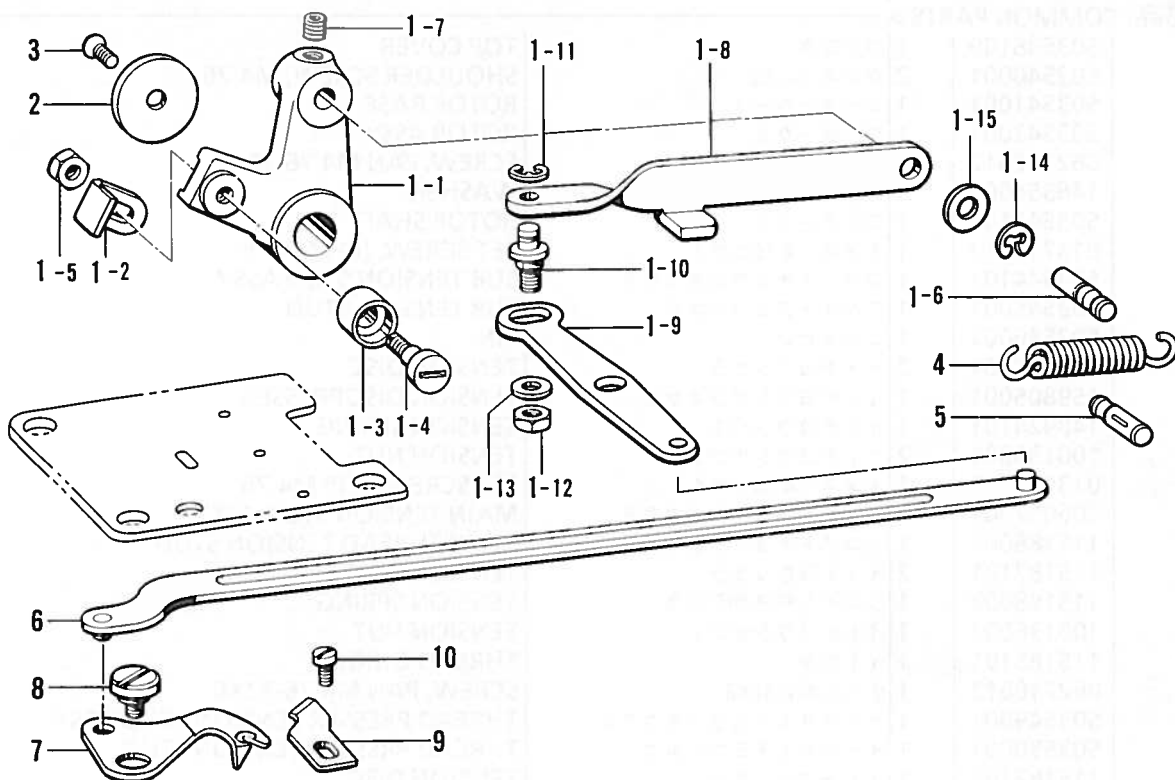

118-916-403

L1. オプションパーツ / Option parts / Sondenzubehör / Pièces en option / Piezas opcionales

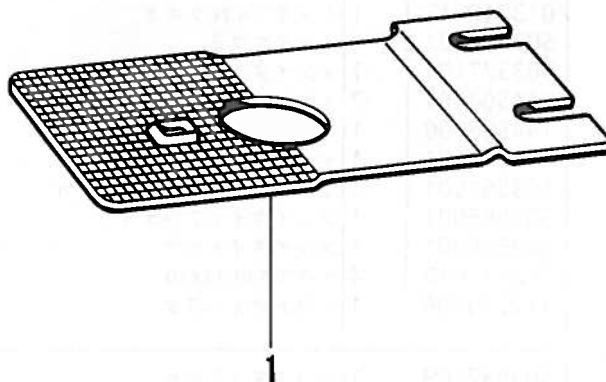
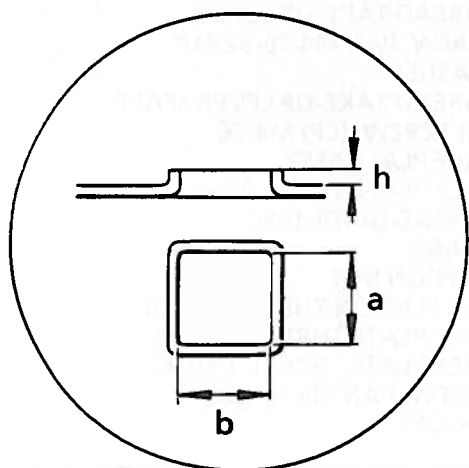

118-916-940

K. 糸切り関係 / Thread trimmer mechanism / Fadenabschneidevorrichtung /
 Mécanisme de coupe-fil / Mecanismo de la cortadura de hiros

| REF.NO. | CODE | Q'TY | ヒンメイ | NAME OF PARTS | RM |
|---------|-----------|------|-------------|------------------------------------|----|
| <B917A> | | | | | |
| 1 | S37369001 | 1 | イトキリレバークミ | THREAD TRIMMER LEVER ASSY | |
| 1-1 | S36617001 | 1 | イトキリレバー | THREAD TRIMMER LEVER | |
| 1-2 | S03406101 | 1 | ツメ | CLAW | |
| 1-3 | S03407001 | 1 | コロ | ROLLER | |
| 1-4 | S03408001 | 1 | コロダンネジ | SHOULDER SCREW | |
| 1-5 | 110161004 | 1 | ナツト4.76 | NUT, M4.76 | |
| 1-6 | S34278001 | 1 | バネカケジク | SPRING HANGER SHAFT | |
| 1-7 | 014760622 | 1 | アサトメネジ5.95 | SET SCREW, SOCKET (CP) M5.95 | |
| 1-8 | S03621001 | 1 | イトキリレンケツカン | CONNECTING BAR | |
| 1-9 | S03622101 | 1 | イトキリレンケツレバー | CONNECTING LEVER | |
| 1-10 | S03623001 | 1 | レンケツカンジク | CONNECTING BAR SHAFT | |
| 1-11 | 048050342 | 1 | トメワE5 | RETAINING RING, E5 | |
| 1-12 | 150553001 | 1 | ナツト5.95 | NUT, M5.95 | |
| 1-13 | 025060232 | 1 | ヒラザガネチユウ6 | WASHER, PLAIN M 6 | |
| 1-14 | 048040342 | 1 | トメワE4 | RETAINING RING, E4 | |
| 1-15 | 155559001 | 1 | ヒラザガネ | WASHER, PLAIN | |
| 2 | 151932001 | 1 | ジクウケフタ | BEARING COVER | |
| 3 | 107231002 | 1 | サラネジ4.76 | SCREW, FLAT M4.76 | |
| 4 | S03624001 | 1 | イトキリレバーバネ | SPRING | |
| 5 | S34298001 | 1 | ミゾツキピン | DOWEL PIN | |
| 6 | S03626001 | 1 | イトキリレンカンクミ | THREAD TRIMMER CONNECTING ROD ASSY | |
| 7 | S03627001 | 1 | イドウハ | MOVABLE KNIFE | |
| 8 | S03628001 | 1 | イドウハダンネジ | MOVABLE KNIFE SHOULDER SCREW | |
| 9 | S03629001 | 1 | コテイハ | FIXED KNIFE | |
| 10 | 106629002 | 1 | シメネジ4.37 | SCREW, M4.37 | |

118-917-403

L1. オプションパーツ / Option parts / Sondzubehör / Pièces en option / Piezas opcionales

| REF.NO. | CODE | Q'TY | ヒンメイ | NAME OF PARTS | a x b x h |
|---------|-----------|------|--------|----------------|-----------|
| 1 | S03476101 | 1 | オクリイタA | FEED PLATE (A) | 4.8×4.8×1 |
| 1 | S03630101 | 1 | オクリイタB | FEED PLATE (B) | 4.8×4.8×0 |
| 1 | 115085001 | 1 | オクリイタC | FEED PLATE (C) | 7×7×0 |
| 1 | S03632101 | 1 | オクリイタD | FEED PLATE (D) | 7×7×1 |
| 1 | S16121101 | 1 | オクリイタE | FEED PLATE (E) | 8×2×0 |

118-916-940

L2. オプションパーツ / Option parts / Sondezubehör / Pièces en option / Piezas opcionales

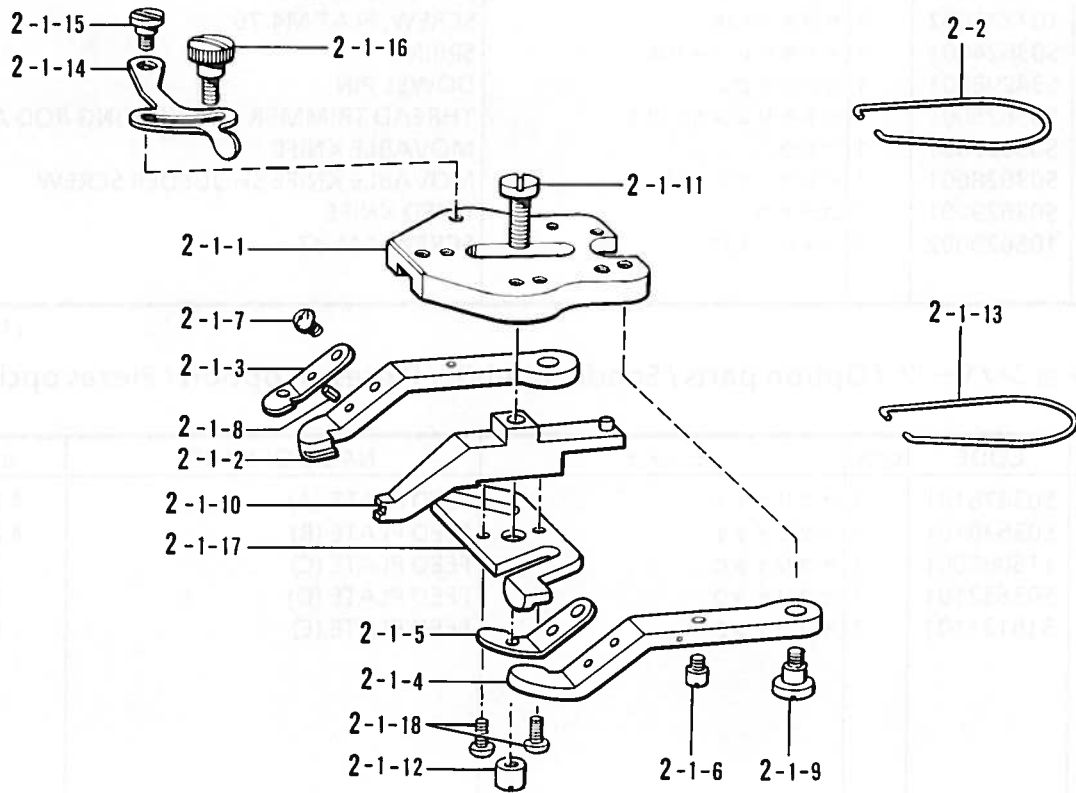

L2. オプションパーツ / Option parts / Sondezubehör / Pièces en option / Piezas opcionales

| REF.NO. | CODE | Q'TY | ヒンメイ | NAME OF PARTS | RM |
|---|-----------|------|---------------|---------------------------|----|
| <ボタンサイズϕ10~ϕ20用 / FOR BUTTON SIZE ϕ10~ϕ20> | | | | | |
| 2 | S03701001 | 1 | ボタンツカミセットA | BUTTON CLAMP SET (A) | |
| 2-1 | S30015001 | 1 | ボタンツカミクミ | BUTTON CLAMP ASSY | |
| 2-1-1 | S03464101 | 1 | ボタンツカミタイ | BUTTON CLAMP BRACKET | |
| 2-1-2 | S29998001 | 1 | ボタンツカミL | BUTTON CLAMP (L) | |
| 2-1-3 | S30001001 | 1 | ボタンツカミLイタバネ | SPRING, PLATE | |
| 2-1-4 | S29999001 | 1 | ボタンツカミR | BUTTON CLAMP (R) | |
| 2-1-5 | S30002001 | 1 | ボタンツカミRイタバネ | SPRING, PLATE | |
| 2-1-6 | 115156001 | 2 | ボタンツカミアンナイピン | PIN | |
| 2-1-7 | 062680512 | 2 | ナベコ437-40X5 | SCREW, PAN M4.37-40X5 | |
| 2-1-8 | 047250642 | 2 | スプリングピンAW2.5 | PIN, SPRING ROLL AW2.5 | |
| 2-1-9 | 115158001 | 2 | ダンネジ4.76 | SHOULDER SCREW, M4.76 | |
| 2-1-10 | S29954001 | 1 | ボタンツカミMクミ | BUTTON CLAMP (M) ASSY | |
| 2-1-11 | S03468001 | 1 | シメネジ4.37 | SCREW, M4.37 | |
| 2-1-12 | S03657001 | 1 | マルナツト4.37 | NUT, M4.37 | |
| 2-1-13 | 115163001 | 1 | ボタンツカミイタバネ | SPRING, PLATE | |
| 2-1-14 | 115164001 | 1 | ボタンツカミチヨウセツイタ | BUTTON CLAMP ADJUST PLATE | |
| 2-1-15 | 115165001 | 1 | ダンネジ4.37 | SHOULDER SCREW, M4.37 | |
| 2-1-16 | 115166001 | 1 | ダンネジ4.37 | SHOULDER SCREW, M4.37 | |
| 2-1-17 | S03659001 | 1 | ボタンツカミイタカム | BUTTON CLAMP PLATE CAM | |
| 2-1-18 | 062680812 | 2 | ナベコ437-40X8 | SCREW, PAN M4.37-40X8 | |
| 2-2 | S03610001 | 1 | ボタンツカミモドシバネ | SPRING | |
| <ボタンサイズϕ10~ϕ30用 / FOR BUTTON SIZE ϕ10~ϕ30> | | | | | |
| 2 | S03633001 | 1 | ボタンツマミセットB | BUTTON CLAMP SET (B) | |
| 2-1 | S03634001 | 1 | ボタンツカミクミB | BUTTON CLAMP ASSY (B) | |
| 2-1-1 | S03464101 | 1 | ボタンツカミタイ | BUTTON CLAMP BRACKET | |
| 2-1-2 | S03650001 | 1 | ボタンツカミLB | BUTTON CLAMP (LB) | |
| 2-1-3 | S11079001 | 1 | ボタンツカミLイタバネ | SPRING, PLATE | |
| 2-1-4 | S03649001 | 1 | ボタンツカミRB | BUTTON CLAMP (RB) | |
| 2-1-5 | S11080001 | 1 | ボタンツカミRイタバネ | SPRING, PLATE | |
| 2-1-6 | 115156001 | 2 | ボタンツカミアンナイピン | PIN | |
| 2-1-7 | 062680512 | 2 | ナベコ437-40X5 | SCREW, PAN M4.37-40X5 | |
| 2-1-8 | 047250642 | 2 | スプリングピンAW2.5 | PIN, SPRING ROLL AW2.5 | |
| 2-1-9 | 115158001 | 2 | ダンネジ4.76 | SHOULDER SCREW, M4.76 | |
| 2-1-10 | S03467001 | 1 | ボタンツカミMクミ | BUTTON CLAMP (M) ASSY | |
| 2-1-11 | S03468001 | 1 | シメネジ4.37 | SCREW, M4.37 | |
| 2-1-12 | S03657001 | 1 | マルナツト4.37 | NUT, M4.37 | |
| 2-1-13 | 115163001 | 1 | ボタンツカミイタバネ | SPRING, PLATE | |
| 2-1-14 | 115164001 | 1 | ボタンツカミチヨウセツイタ | BUTTON CLAMP ADJUST PLATE | |
| 2-1-15 | 115165001 | 1 | ダンネジ4.37 | SHOULDER SCREW, M4.37 | |
| 2-1-16 | 115166001 | 1 | ダンネジ4.37 | SHOULDER SCREW, M4.37 | |
| 2-1-17 | S03659001 | 1 | ボタンツカミイタカム | BUTTON CLAMP PLATE CAM | |
| 2-1-18 | 062680812 | 2 | ナベコ437-40X8 | SCREW, PAN M4.37-40X8 | |
| 2-2 | S03610001 | 1 | ボタンツカミモドシバネ | SPRING | |

L3. オプションパーツ / Option parts / Sondezubehör / Pièces en option / Piezas opcionales

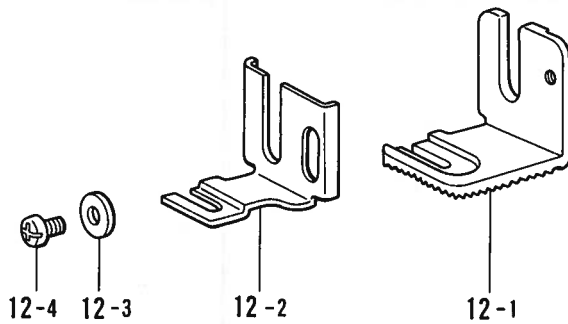
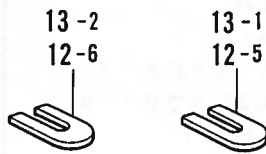
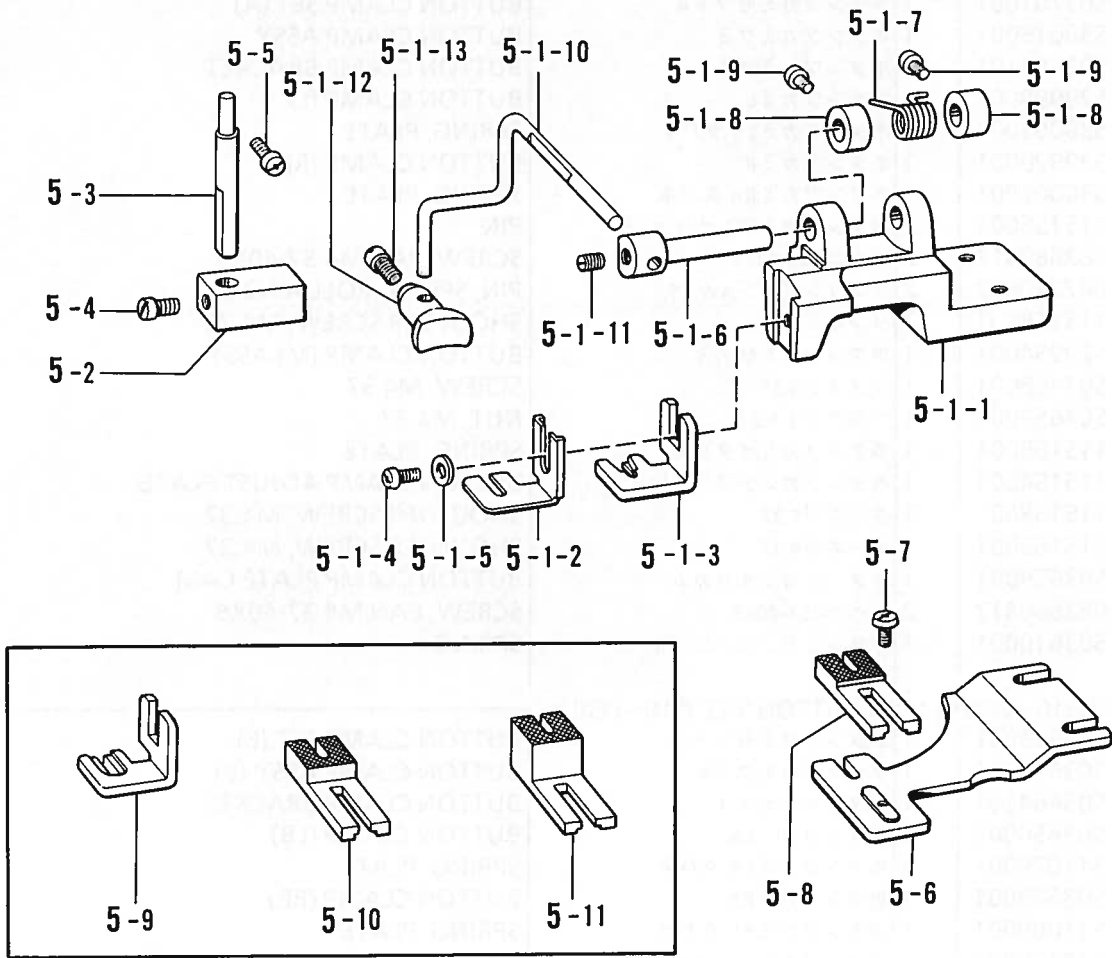

L3. オプションパーツ / Option parts / Sondezubehör / Pièces en option / Piezas opcionales

| REF.NO. | CODE | Q'TY | ヒンメイ | NAME OF PARTS | RM |
|---------|-----------|------|----------------|-------------------------------|----|
| 5 | 142570009 | 1 | シャンクアタツチメントクミ | SHANK BUTTON ATTACHMENT | |
| 5-1 | 142689209 | 1 | シャンクボタンツマミタイクミ | SHANK BUTTON CLAMP ASSY | |
| 5-1-1 | 154684009 | 1 | シャンクボタンツマミタイ | SHANK BUTTON CLAMP BRACKET | |
| 5-1-2 | 142677001 | 1 | ボタンツマミA | BUTTON CLAMP (A) | |
| 5-1-3 | 142678001 | 1 | ボタンツマミB | BUTTON CLAMP (B) | |
| 5-1-4 | 062670812 | 1 | ナベコ3.57-40X8 | SCREW, PAN M3.57-40X8 | |
| 5-1-5 | 102707003 | 1 | ザガネ | WASHER | |
| 5-1-6 | 142681001 | 1 | ボタンオサエジク | BUTTON PRESSER STUD | |
| 5-1-7 | 154685001 | 1 | ボタンオサエジクバネ | SPRING | |
| 5-1-8 | 142706001 | 2 | セツトカラー | SET SCREW COLLAR | |
| 5-1-9 | 062670712 | 2 | ナベコ357-40X7 | SCREW, PAN M3.57-40X7 | |
| 5-1-10 | 154686001 | 1 | ボタンオサエウデ | BUTTON PRESSER ARM | |
| 5-1-11 | 013719412 | 1 | トメネジ4.76クボミ | SET SCREW, (CP) M4.76 | |
| 5-1-12 | 142680001 | 1 | ボタンオサエ | BUTTON PRESSER | |
| 5-1-13 | 120990001 | 1 | アタマツキトメネジ4.37 | SET SCREW, M4.37 | |
| 5-2 | 142683101 | 1 | ボタンオサエウデアゲ | BUTTON PRESSER ARM LIFTER | |
| 5-3 | 142684001 | 1 | オサエウデアゲジク | BUTTON PRESSER ARM LIFTER BAR | |
| 5-4 | 120990001 | 1 | アタマツキトメネジ4.37 | SET SCREW, M4.37 | |
| 5-5 | 062711012 | 1 | ナベコ476-32X10 | SCREW, PAN M4.76-32X10 | |
| 5-6 | 156336001 | 1 | シャンクボタンオクリイタ | SHANK BUTTON FEED PLATE | |
| 5-7 | 060670512 | 1 | バインド357-40X5 | SCREW, BIND M3.57-40X5 | |
| 5-8 | 142686001 | 1 | ヌノウケダイS | CLOTH RECEIVER (S) | |
| 5-9 | S03641001 | 1 | ボタンツカミD | BOTTON CLAMP (D) | |
| 5-10 | 142687001 | 1 | ヌノウケダイM | CLOTH RECEIVER (MIDDLE) | |
| 5-11 | 142688001 | 1 | ヌノウケダイL | CLOTH RECEIVER (LARGE) | |
| 12 | S10654001 | 1 | シャンクゲージキット | SHANK GAUGE KIT | |
| 12-1 | S10560001 | 1 | ボタンツマミE | BUTTON CLAMP (E) | |
| 12-2 | S10651001 | 1 | ボタンツマミF | BUTTON CLAMP (F) | |
| 12-3 | 105161003 | 1 | ザガネ | WASHER | |
| 12-4 | S39086001 | 1 | ナベコ357-40X3.5 | SCREW, PAN M3.57-40X3.5 | |
| 12-5 | S10652000 | 5 | ボタンガイド1.5 | BUTTON GUIDE (1.5) | |
| 12-6 | S10653000 | 5 | ボタンガイド1.0 | BUTTON GUIDE (1.0) | |
| 13 | S10655001 | 1 | ボタンガイドクミ | BUTTON GUIDE SET | |
| 13-1 | S10652000 | 10 | ボタンガイド1.5 | BUTTON GUIDE (1.5) | |
| 13-2 | S10653000 | 10 | ボタンガイド1.0 | BUTTON GUIDE (1.0) | |

L4. オプションパーツ / Option parts / Sondezubehör / Pièces en option / Piezas opcionales

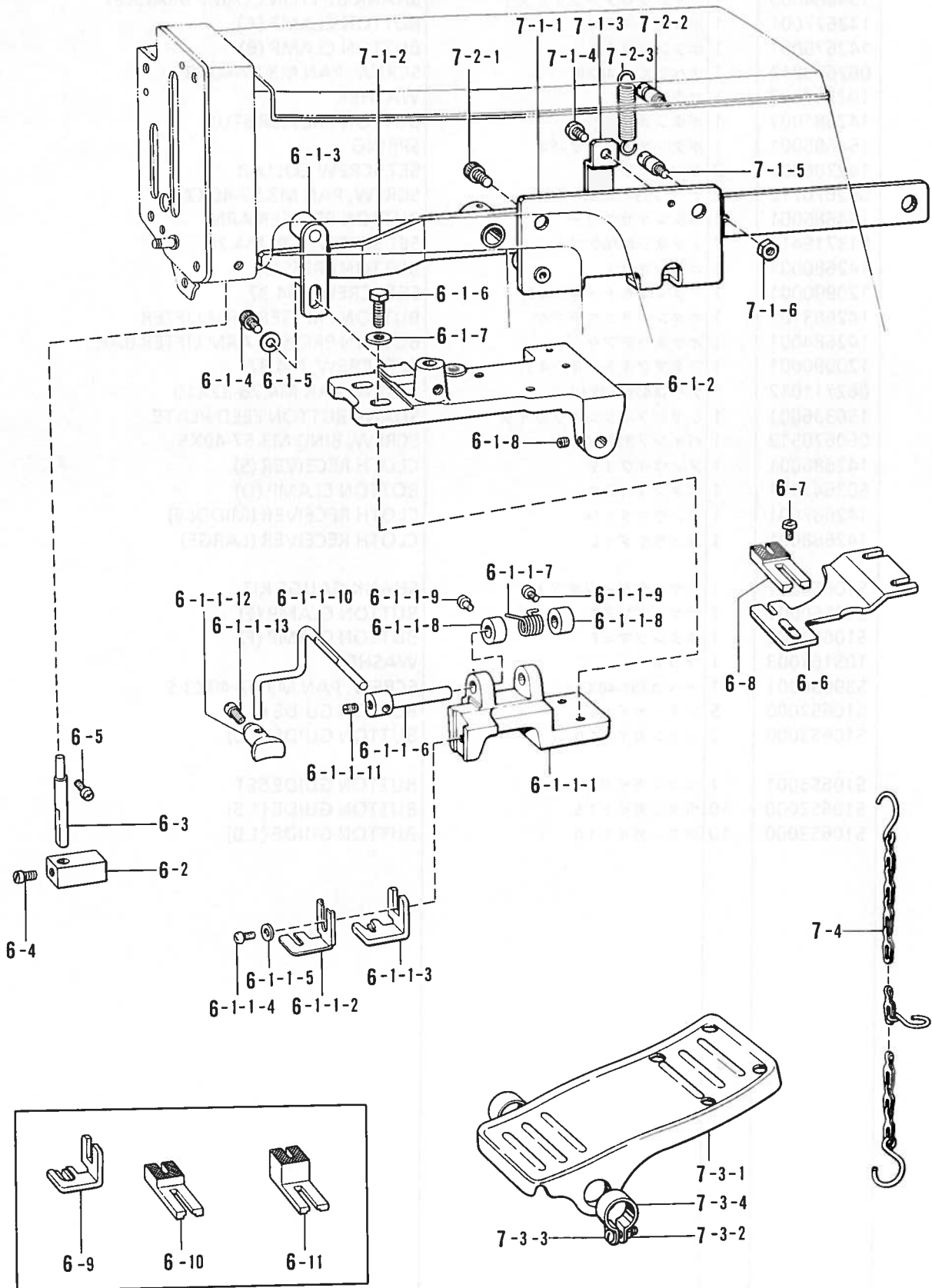

L4. オプションパーツ / Option parts / Sondezubehör / Pièces en option / Piezas opcionales

| REF.NO. | CODE | Q'TY | ヒンメイ | NAME OF PARTS | RM |
|----------|-----------|------|----------------|-------------------------------|----|
| 6 | S39822009 | 1 | シヤンクソウチセット | SHANK DEVICE SET | |
| 6-1 | S39823009 | 1 | シヤンクボタンツマミクミ | SHANK BUTTON CLAMP ASSY | |
| 6-1-1 | 142689209 | 1 | シヤンクボタンツマミタイクミ | SHANK BUTTON CLAMP ASSY | |
| 6-1-1-1 | 154684009 | 1 | シヤンクボタンツマミタイ | SHANK BUTTON CLAMP BRACKET | |
| 6-1-1-2 | 142677001 | 1 | ボタンツマミA | BUTTON CLAMP (A) | |
| 6-1-1-3 | 142678001 | 1 | ボタンツマミB | BUTTON CLAMP (B) | |
| 6-1-1-4 | 062670812 | 1 | ナベコ3.57-40X8 | SCREW, PAN M3.57-40X8 | |
| 6-1-1-5 | 102707003 | 1 | ザガネ | WASHER | |
| 6-1-1-6 | 142681001 | 1 | ボタンオサエジク | BUTTON PRESSER STUD | |
| 6-1-1-7 | 154685001 | 1 | ボタンオサエジクバネ | SPRING | |
| 6-1-1-8 | 142706001 | 2 | セットカラー | SET SCREW COLLAR | |
| 6-1-1-9 | 062670712 | 2 | ナベコ357-40X7 | SCREW, PAN M3.57-40X7 | |
| 6-1-1-10 | 154686001 | 1 | ボタンオサエウデ | BUTTON PRESSER ARM | |
| 6-1-1-11 | 013719412 | 1 | トメネジ4.76クボミ | SET SCREW, (CP) M4.76 | |
| 6-1-1-12 | 142680001 | 1 | ボタンオサエ | BUTTON PRESSER | |
| 6-1-1-13 | 120990001 | 1 | アタマツキトメネジ4.37 | SET SCREW, M4.37 | |
| 6-1-2 | S37352009 | 1 | オサエウデ | PRESSER ARM | |
| 6-1-3 | S03459001 | 1 | オサエチヨウセツイタクミ | PRESSER ADJUST PLATE ASSY | |
| 6-1-4 | 018061022 | 1 | アナボルト6X10 | BOLT, SOCKET M6X10 | |
| 6-1-5 | S03695001 | 1 | ザガネ6 | WASHER 6 | |
| 6-1-6 | 017711412 | 2 | ボルト4.76X14 | BOLT, M4.76X14 | |
| 6-1-7 | 146354001 | 2 | ザガネ | WASHER | |
| 6-1-8 | 014680622 | 2 | アナトメネジ4.37クボミ | SET SCREW, SOCKET (CP) M4.37 | |
| 6-2 | 142683101 | 1 | ボタンオサエウデアゲ | BUTTON PRESSER ARM LIFTER | |
| 6-3 | 142684001 | 1 | オサエウデアゲジク | BUTTON PRESSER ARM LIFTER BAR | |
| 6-4 | 120990001 | 1 | アタマツキトメネジ4.37 | SET SCREW, M4.37 | |
| 6-5 | 062711012 | 1 | ナベコ476-32X10 | SCREW, PAN M4.76-32X10 | |
| 6-6 | 156336001 | 1 | シヤンクボタンオクリイタ | SHANK BUTTON FEED PLATE | |
| 6-7 | 060670512 | 1 | バインド357-40X5 | SCREW, BIND M3.57-40X5 | |
| 6-8 | 142686001 | 1 | ヌノウケダイS | CLOTH RECEIVER (S) | |
| 6-9 | S03641001 | 1 | ボタンツカミD | BOTTOM CLAMP (D) | |
| 6-10 | 142687001 | 1 | ヌノウケダイM | CLOTH RECEIVER (MIDDLE) | |
| 6-11 | 142688001 | 1 | ヌノウケダイL | CLOTH RECEIVER (LARGE) | |
| 7 | S03655002 | 1 | メカ2へセット | MECHANICAL TWO-PEDAL SET | |
| 7-1 | S03714001 | 1 | オサエアゲレバークミ | PRESSER LIFTER LEVER ASSY | |
| 7-1-1 | S03705001 | 1 | ベースプレート | BASE PLATE | |
| 7-1-2 | S03706001 | 1 | オサエアゲレバー | PRESSER LIFTER LEVER | |
| 7-1-3 | S03707001 | 1 | ガイドプレート | GUIDE PLATE | |
| 7-1-4 | 062710612 | 1 | ナベコ476-32X6 | SCREW, PAN M4.76-32X6 | |
| 7-1-5 | S03625001 | 1 | バネカケ | SPRING HOOK | |
| 7-1-6 | 110161004 | 1 | ナツト4.76 | NUT, M4.76 | |
| 7-2 | S37805001 | 1 | オサエアゲバネルイクミ | PRESSER LIFTER SPRING ASSY | |
| 7-2-1 | 018061422 | 2 | アナボルト6X14 | BOLT, SOCKET M6X14 | |
| 7-2-2 | S03625001 | 1 | バネカケ | SPRING HOOK | |
| 7-2-3 | S03624001 | 1 | イトキリレバーバネ | SPRING | |
| 7-3 | 116185209 | 1 | ペタルクミ | PEDAL ASSY | |
| 7-3-1 | 117437109 | 1 | オサエアゲフミイタ | FOOT LIFTER PEDAL | |
| 7-3-2 | 021400106 | 2 | ナツト1シユ4 | NUT, 1 M4 | |
| 7-3-3 | 062401416 | 2 | ナベコ4X14 | SCREW, PAN M4X14 | |
| 7-3-4 | 116016001 | 2 | ペタルトメ | PEDAL STOPPER | |
| 7-4 | 142656001 | 1 | クサリクミ | CHAIN ASSY | |

L5. オプションパーツ / Option parts / Sondezubehör / Pièces en option / Piezas opcionales

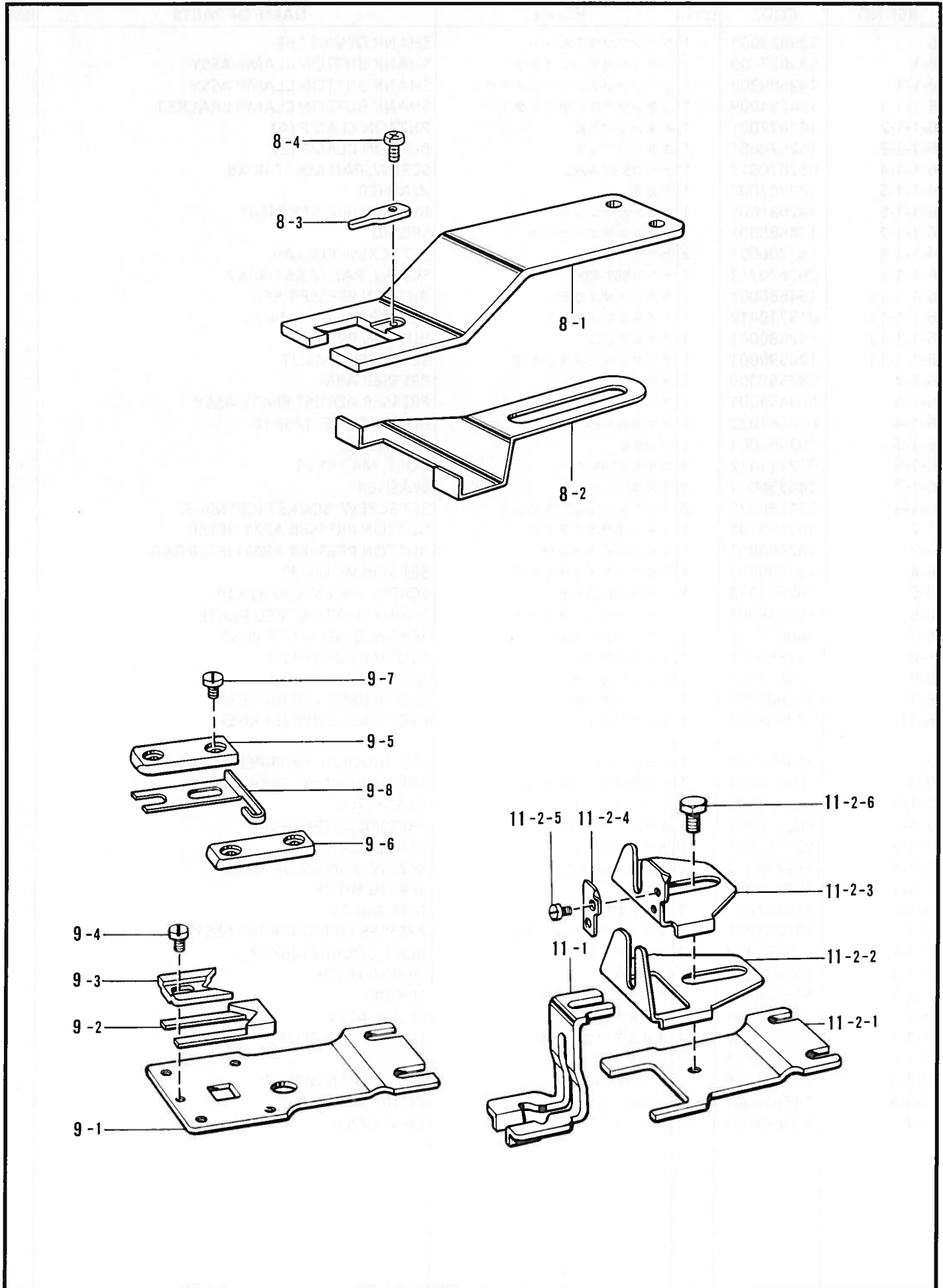

L5. オプションパーツ / Option parts / Sondezubehör / Pièces en option / Piezas opcionales

| REF.NO. | CODE | Q'TY | ヒンメイ | NAME OF PARTS | RM |
|---------|-----------|------|----------------|-----------------------------------|----|
| 8 | S03692001 | 1 | ラベルツケアタツチメントクミ | LABEL ATTACHMENT | |
| 8-1 | S09144001 | 1 | ラベルツケヨウクランプ | LABEL CLAMP | |
| 8-2 | S09143001 | 1 | ストツパー | STOPPER | |
| 8-3 | S09145001 | 1 | クランプバネ | CLAMP SPRING | |
| 8-4 | S01295001 | 2 | シメネジ2.38X3.5 | SCREW, M2.38X3.5 | |
| 9 | S03693001 | 1 | チカラボタンSクミ | STAY BUTTON ATTACHMENT (S) | |
| 9-1 | S09482001 | 1 | チカラボタンオクリイタ | STAY BUTTON FEED PLATE | |
| 9-2 | S09483001 | 1 | ボタンウケダイD | BUTTON RECEIVER (D) | |
| 9-3 | S09484001 | 1 | ボタンウケダイU | BUTTON RECEIVER (U) | |
| 9-4 | S09494001 | 1 | シメネジ318-44X3.4 | SCREW, M3.18-44X3.4 | |
| 9-5 | S09485001 | 1 | ウケダイアンナイL | RECEIVER GUIDE (L) | |
| 9-6 | S09486001 | 1 | ウケダイアンナイR | RECEIVER GUIDE (R) | |
| 9-7 | S09493001 | 4 | シメネジ3.18-44X4 | SCREW, M3.18-44X4 | |
| 9-8 | S09487001 | 1 | ウケダイササエバネ | RECEIVER SUPPORT SPRING | |
| 11 | 150416001 | 1 | ネマキアタツチメントクミ | BUTTON ROOT WRAPPING ATTACHMENT | |
| 11-1 | S09488001 | 1 | ウカシゲージ | LIFTING GAUGE | |
| 11-2 | S09564001 | 1 | ネマキゲージクミ | WRAPPING GAUGE ASSY | |
| 11-2-1 | S09489001 | 1 | ネマキオクリイタ | ROOT WRAPPING BUTTON FEED PLATE | |
| 11-2-2 | S09490001 | 1 | ネマキボタンウケA | BUTTON ROOT WRAPPING RECEIVER (A) | |
| 11-2-3 | S09491001 | 1 | ネマキボタンウケB | BUTTON ROOT WRAPPING RECEIVER (B) | |
| 11-2-4 | S09492001 | 1 | イトツカミ | THREAD CLAMP | |
| 11-2-5 | S09496001 | 2 | シメネジ238-56X1.9 | SCREW, M2.38-56X1.9 | |
| 11-2-6 | S09495001 | 1 | ボルト4.37-40X4.5 | BOLT, M4.37-40X4.5 | |

L6. オプションパーツ / Option parts / Sondezubehör / Pièces en option / Piezas opcionales

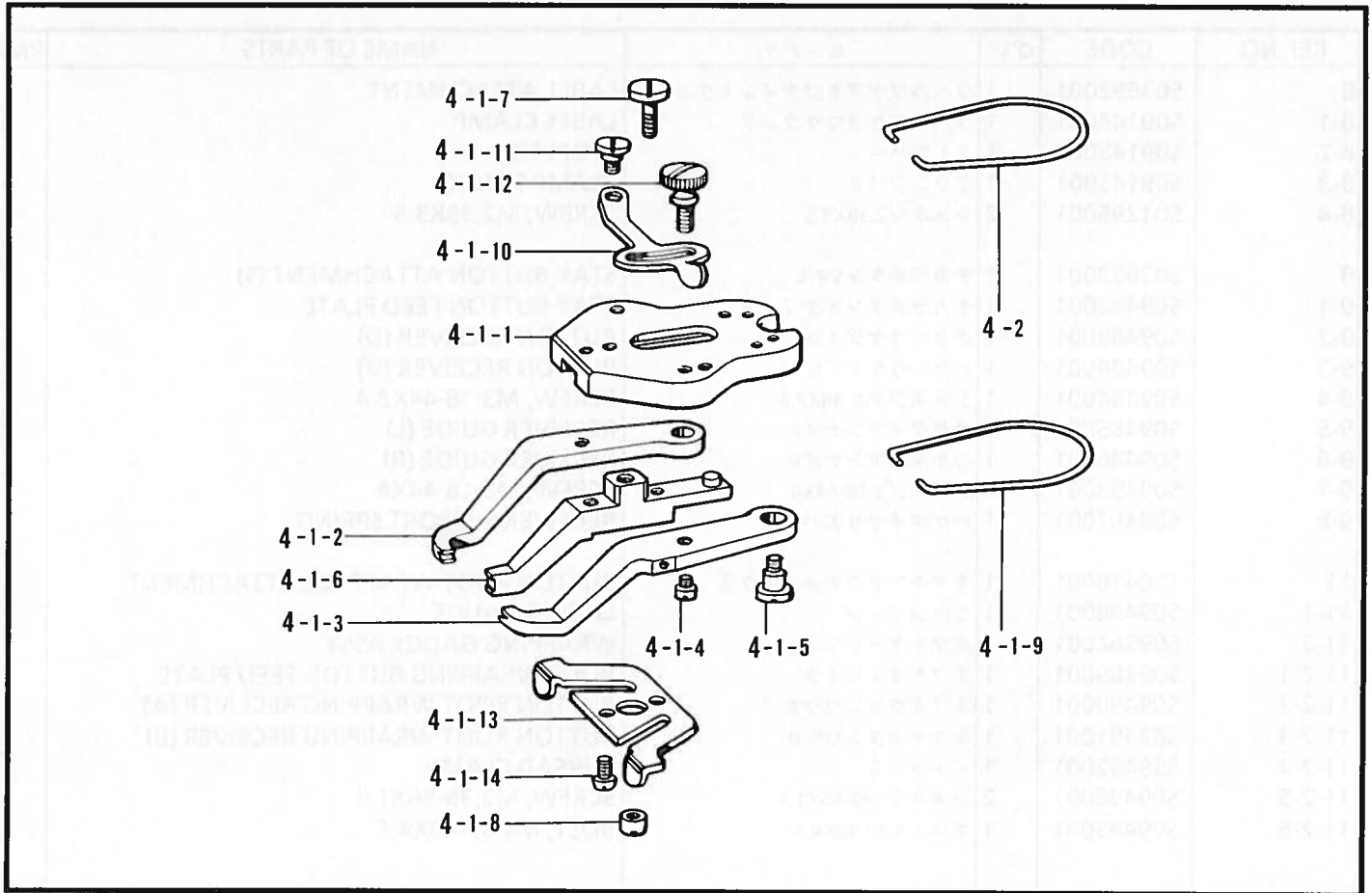

118-916-940

L7. オプションパーツ / Option parts / Sondezubehör / Pièces en option / Piezas opcionales

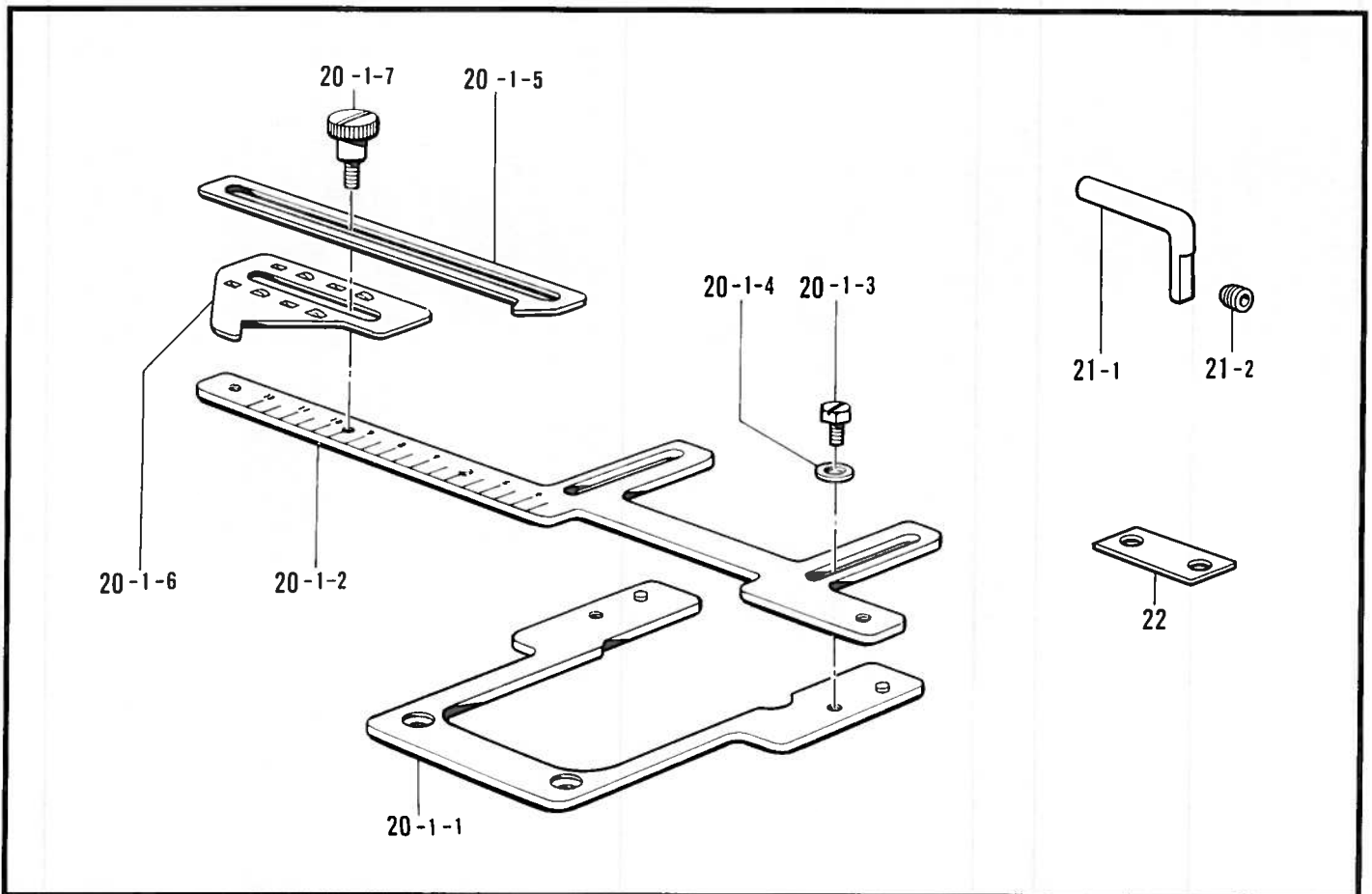

118-916-940

L6. オプションパーツ / Option parts / Sondenzubehör / Pièces en option / Piezas opcionales

| REF.NO. | CODE | Q'TY | ヒンメイ | NAME OF PARTS | RM |
|---------|-----------|------|---------------|---------------------------|----|
| 4 | S03635001 | 1 | スナップツマミセット | SNAP CLAMP SET | |
| 4-1 | S03636001 | 1 | スナップツマミクミ | SNAP CLAMP ASSY | |
| 4-1-1 | S03464101 | 1 | ボタンツカミタイ | BUTTON CLAMP BRACKET | |
| 4-1-2 | 118541001 | 1 | スナップツマミL | SNAP CLAMP (L) | |
| 4-1-3 | 118539001 | 1 | スナップツマミR | SNAP CLAMP (R) | |
| 4-1-4 | 115156001 | 2 | ボタンツカミアンナイピン | PIN | |
| 4-1-5 | 115158001 | 2 | ダンネジ4.76 | SHOULDER SCREW, M4.76 | |
| 4-1-6 | S03712001 | 1 | スナップツマミMクミ | SNAP CLAMP (M) ASSY | |
| 4-1-7 | S03468001 | 1 | シメネジ4.37 | SCREW, M4.37 | |
| 4-1-8 | S03657001 | 1 | マルナツト4.37 | NUT, M4.37 | |
| 4-1-9 | 115163001 | 1 | ボタンツカミイタバネ | SPRING, PLATE | |
| 4-1-10 | 115164001 | 1 | ボタンツカミチヨウセツイタ | BUTTON CLAMP ADJUST PLATE | |
| 4-1-11 | 115165001 | 1 | ダンネジ4.37 | SHOULDER SCREW, M4.37 | |
| 4-1-12 | 115166001 | 1 | ダンネジ4.37 | SHOULDER SCREW, M4.37 | |
| 4-1-13 | S03659001 | 1 | ボタンツカミイタカム | BUTTON CLAMP PLATE CAM | |
| 4-1-14 | 062680812 | 2 | ナベコ437-40X8 | SCREW, PAN M4.37-40X8 | |
| 4-2 | S03610001 | 1 | ボタンツカミモドシバネ | SPRING | |

118-916-940

L7. オプションパーツ / Option parts / Sondenzubehör / Pièces en option / Piezas opcionales

| REF.NO. | CODE | Q'TY | ヒンメイ | NAME OF PARTS | RM |
|---------|-----------|------|--------------|------------------------------|----|
| 20 | S09655001 | 1 | ボタンスペーサーセット | BUTTON SPACER SET | |
| 20-1 | S09656001 | 1 | ボタンスペーサークミ | BUTTON SPACER ASSY | |
| 20-1-1 | S09657001 | 1 | ドダイ | BASE | |
| 20-1-2 | S09658001 | 1 | スケール | SCALE | |
| 20-1-3 | S09686001 | 2 | ボルト4.37-40X7 | BOLT, M4.37-40X7 | |
| 20-1-4 | S02745001 | 2 | ザガネ | WASHER | |
| 20-1-5 | S09659001 | 1 | イチギメイタA | POSITIONING SET PLATE (A) | |
| 20-1-6 | S09660001 | 1 | イチギメイタB | POSITIONING SET PLATE (B) | |
| 20-1-7 | 115166001 | 1 | ダンネジ4.37 | SHOULDER SCREW, M4.37 | |
| 21 | S38181001 | 1 | ボタンホルダーフッククミ | BUTTON HOLDER HOOK ASSY | |
| 21-1 | S36813001 | 1 | ボタンホルダーフック | BUTTON HOLDER HOOK | |
| 21-2 | 014760622 | 1 | アナトメネジ5.95 | SET SCREW, SOCKET (CP) M5.95 | |
| 22 | S37370001 | 1 | オクリスペーサ | FEED SPACER | |

118-916-940

Z1 . 付屬品關係 / Accessories / Zubehör / Accessoires / Accesorios

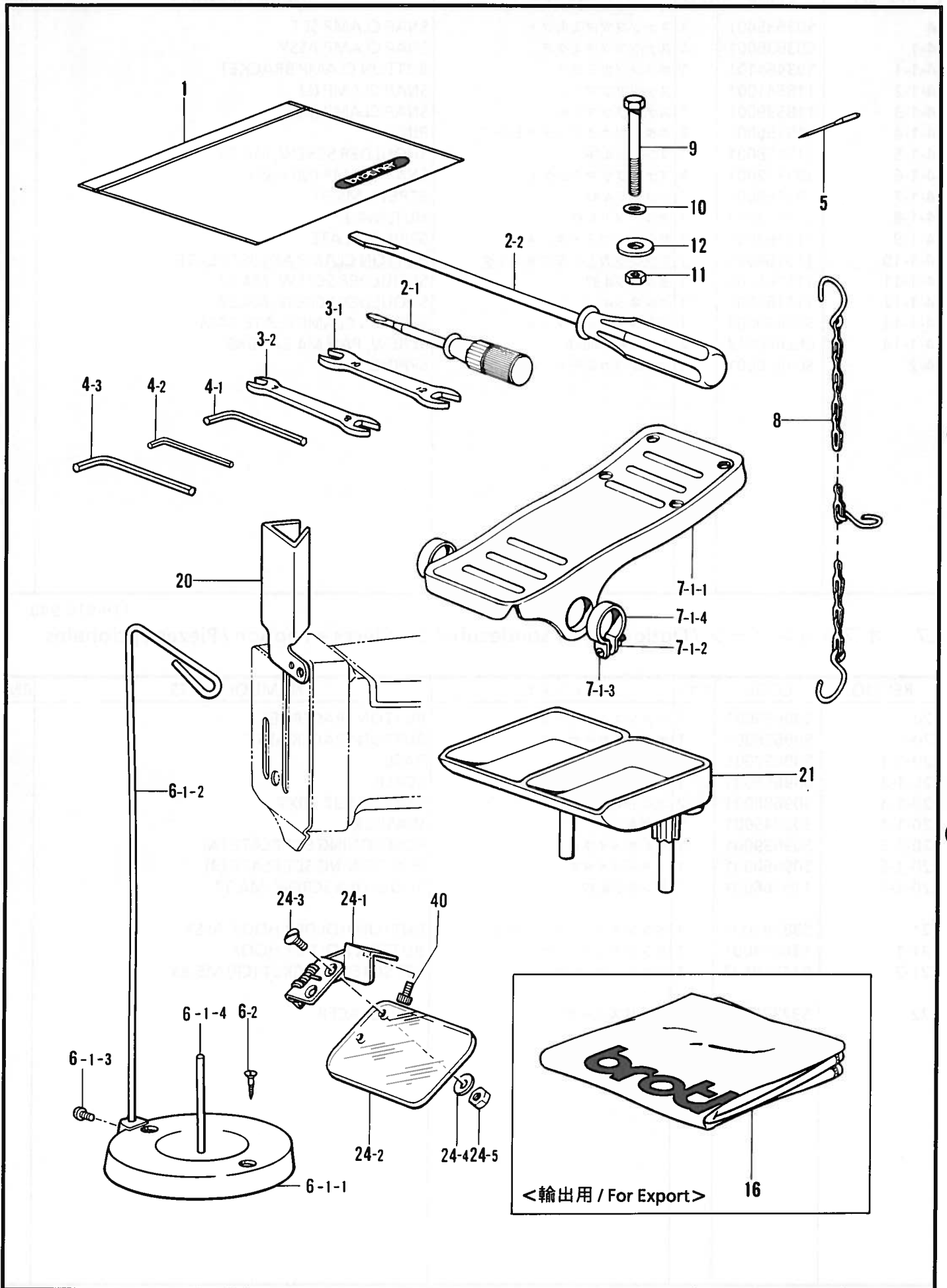

Z1. 付属品関係 / Accessories / Zubehör / Accessoires / Accesorios

| REF.NO. | CODE | Q'TY | ヒンメイ | NAME OF PARTS | RM |
|---------|-----------|------|-----------------|--------------------------|----|
| 1 | 122991001 | 1 | フソクヒンポリフクロ | ACCESSORY BAG | |
| 2-1 | 118837001 | 1 | ネジマワシ3.4X70 | SCREW DRIVER 3.4X70 | |
| 2-2 | 101572101 | 1 | ネジマワシ5.5X190 | SCREW DRIVER 5.5X190 | |
| 3-1 | 107780001 | 1 | スパナ10X12 | WRENCH 10X12 | |
| 3-2 | 142205001 | 1 | スパナ7X8 | WRENCH 7X8 | |
| 4-1 | 142721001 | 1 | 6カクボウスパナ3 | HEXAGONAL WRENCH 3 | |
| 4-2 | 146049001 | 1 | 6カクボウスパナ2 | HEXAGONAL WRENCH 2 | |
| 4-3 | 118064001 | 1 | 6カクボウスパナ4 | HEXAGONAL WRENCH 4 | |
| 5 | 115053014 | 2 | ミシンハリTQX1 (#14) | NEEDLE TQX1 (#14) | |
| 5 | 115053016 | 2 | ミシンハリTQX1 (#16) | NEEDLE TQX1 (#16) | |
| 5 | 115053018 | 2 | ミシンハリTQX1 (#18) | NEEDLE TQX1 (#18) | |
| 6 | S20130009 | 1 | イトタテダイクミネジツキ | COTTON STAND WITH SCREW | |
| 6-1 | S20131009 | 1 | イトタテダイクミ | COTTON STAND ASSY | |
| 6-1-1 | S20132009 | 1 | イトタテサラ | DISC | |
| 6-1-2 | S20133001 | 1 | イトカケ | THREAD GUIDE | |
| 6-1-3 | S20134001 | 1 | シメネジW476-24X10 | SCREW W476X10 | |
| 6-1-4 | S20135001 | 1 | イトタテボウ | SPOOL PIN | |
| 6-2 | 035412006 | 2 | マルサラモクネジ4.1X20 | WOOD SCREW, OVAL M4.1X20 | |
| 7-1 | 116185209 | 1 | ペタルクミ | PEDAL ASSY | |
| 7-1-1 | 117437109 | 1 | オサエアゲフミイタ | FOOT LIFTER PEDAL | |
| 7-1-2 | 021400106 | 2 | ナツト1シユ4 | NUT, 1 M4 | |
| 7-1-3 | 062401416 | 2 | ナベコ4X14 | SCREW, PAN M4X14 | |
| 7-1-4 | 116016001 | 2 | ペタルトメ | PEDAL STOPPER | |
| 8 | 142656001 | 1 | クサリクミ | CHAIN ASSY | |
| 9 | 144543001 | 4 | ボルト6X63 | BOLT, M6X63 | |
| 10 | 025060232 | 4 | ヒラザガネチユウ6 | WASHER, PLAIN M 6 | |
| 11 | 021060102 | 4 | ナツト1シユ6 | NUT, 1 M6 | |
| 12 | 115947001 | 4 | ザガネ | WASHER | |
| 16 | 144224001 | 1 | ----- | HEAD COVER | |
| 20 | S37135001 | 1 | ハリボウカバー | NEEDLE BAR COVER | |
| 21 | S18642009 | 1 | ボタンサラ | BUTTON TRAY | |
| 24 | S37137001 | 1 | アイガードクミ | EYE GUARD ASSY | |
| 24-1 | S37132001 | 1 | アイガードチヨウバンクミ | EYE GUARD HINGE ASSY | |
| 24-2 | 143966001 | 1 | アイガード | EYE GUARD | |
| 24-3 | S01700001 | 2 | マルサラネジ3.18X7 | SCREW, FLAT M3.18X7 | |
| 24-4 | 025030232 | 2 | ヒラザガネチユウ3 | WASHER, PLAIN M 3 | |
| 24-5 | 021660102 | 2 | ナツト1シユ3.18 | NUT, 1 M3.18 | |
| 40 | 018400632 | 1 | アナボルト4X6 | BOLT, SOCKET M4X6 | |

◎ 付属品の明細は変更することがあります。

◎ The details of included accessories are subject to change.

◎ Änderungen in der Aufstellung der Mitgelieferten Zubehöre sind vorbehalten.

◎ Les détails des accessoires inclus sont sujets à des changements.

◎ Los detalles de los accesorios incluidos pueden variar.

Z2. 付属品関係 (オプションパーツ) / Accessories (Option parts) / Zubehör (Sondezubehör) / Accessoires (Pièces en option) / Accesorios (Piezas opcionales)

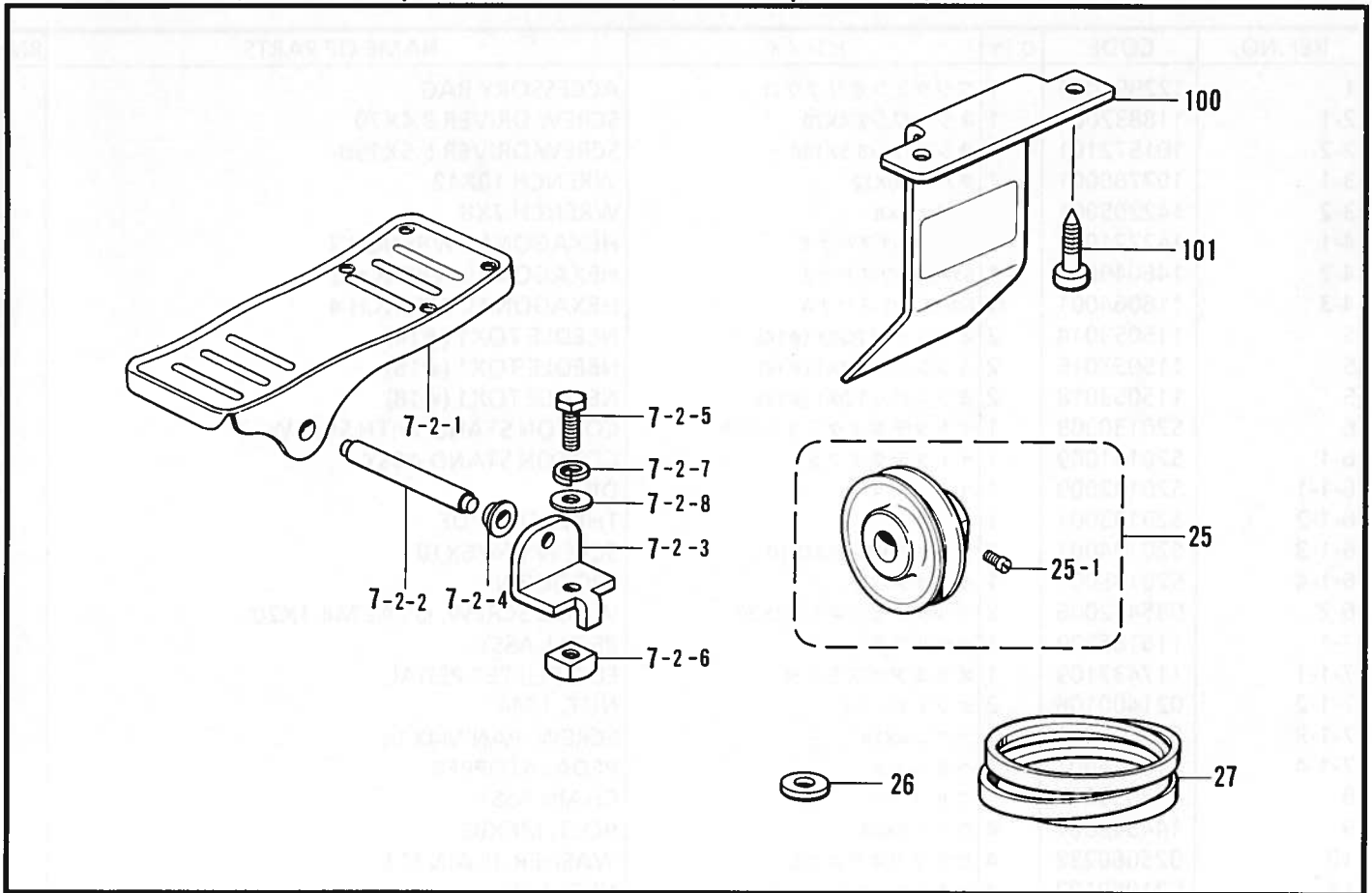

118-916-910

Z2. 付属品関係 (オプションパーツ) / Accessories (Option parts) / Zubehör (Sondezubehör) /
Accessoires (Pièces en option) / Accesorios (Piezas opcionales)





| REF.NO. | CODE | Q'TY | ヒンメイ | NAME OF PARTS | RM |
|---------|-----------|------|-------------------|---------------------------------|----|
| 7-2 | S01603009 | 1 | オサエアゲフミイタクミ(Z脚用) | TREADLE ASSY (FOR Z-TYPE STAND) | |
| 7-2-1 | S01199003 | 1 | オサエアゲフミイタ | TREADLE PEDAL | |
| 7-2-2 | 133188001 | 1 | オサエアゲフミイタジク | TREADLE SHAFT | |
| 7-2-3 | 119707003 | 2 | フミイタジクウケ | TREADLE SHAFT BRACKET | |
| 7-2-4 | 119708001 | 2 | フミイタジクウケカラー | TREADLE SHAFT BRACKET COLLAR | |
| 7-2-5 | 017082206 | 2 | ボルト8X22 | BOLT, M8X22 | |
| 7-2-6 | 116694001 | 2 | 4カクナツト8 | NUT, M8 | |
| 7-2-7 | 028080240 | 2 | バネザガネ2-8 | WASHER, SPRING 2-8 | |
| 7-2-8 | 025080236 | 2 | ヒラザガネチユウ8 | WASHER, PLAIN M 8 | |
| 25 | 119270001 | 1 | N65プーリークミ (60HZ用) | N65 PULLEY ASSY (FOR 60HZ) | |
| 25 | 119271001 | 1 | N75プーリークミ (50HZ用) | N75 PULLEY ASSY (FOR 50HZ) | |
| 25-1 | 105730001 | 2 | アタマツキトメネジ5.95 | SET SCREW, M6.35 | |
| 26 | 133824001 | 8 | モータークツシヨン | CUSHION RUBBER | |
| 27 | S18707124 | 1 | VベルトMシロ (50HZ用) | V-BELT M (WHITE) (FOR 50HZ) | |
| 27 | S18707123 | 1 | VベルトMシロ (60HZ用) | V-BELT M (WHITE) (FOR 60HZ) | |
| 100 | S38636001 | 2 | プーリカバークミ | PULLEY COVER ASSY | |
| 101 | 032422003 | 4 | マルモクネジ4.1X20 | WOOD SCREW, M4.0X20 | |



118-916-910

仕様別部品一覧表 / Different parts list / Zubehörliste /
Liste des pieces accessoires / Lista de piezas accessorias

| 仕様 SUB CLASS | 縫い目形状 STITCH FORM | 針数 NO. OF STITCH | 参照番号 REF.NO. | B-1 | E1-5 | E1-6 | E1-7 | G-9 |
|--|----------------------|-------------------------|-----------------|--|-----------------------------------|--|--|---------------------|
| | | | 品名 PARTS | ハリカズヘン カンカムクミ Stitch control cam assy | ウォームギヤ クミ Worm gear assy | ヨコオクリ カムクミ Transverse feed cam assy | タテオクリ カムクミ Vertical feed cam assy | ウォームクミ Worm assy |
| B916A B917A -1 | | 8 ・ 16 ・ 32 | | S36696001 | S03445001 | S03446001 | S03451001 | S03528001 |
| B916A B917A -3 | | | ↑ | ↑ | S03447001 | ↑ | ↑ | |
| B916A B917A -5 | | | ↑ | ↑ | S03446001 | S03452001 | ↑ | |
| B917A -7 (仮ラベル付) (Attach label) | | | ↑ | ↑ | ↑ | S03596001 | ↑ | |
| B916A B917A -2 | | | | S36697001 | S03651001 | S03448001 | S03451001 | S03653001 |
| B916A B917A -4 | | 6 ・ 12 ・ 24 | ↑ | ↑ | S03449001 | ↑ | ↑ | |
| B916A B917A -6 | | | ↑ | ↑ | S03448001 | S03454001 | ↑ | |
| B917A -8 (仮ラベル付) (Attach label) | | | ↑ | ↑ | ↑ | S03597001 | ↑ | |

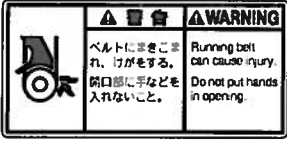
警告ラベル／Warning labels／Warnschilder／
Etiquettes d'avertissement／Etiquetas de advertencia

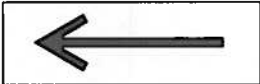
| | 品名／Name of parts | Size(mm) | Code |
|---|----------------------------------|----------|------------|
|  | 電撃ラベル・和 | 40×64 | S38353-001 |
|  | Label, elec. shock 4 lang. | 35×118 | S38352-001 |
|  | 操作注意ラベル・和 | 40×64 | S38350-001 |
| | | 52×84 | S38350-002 |
|  | Label, operation Eng. | 40×64 | S38349-001 |
| | | 52×84 | S38349-002 |
|  | 高温ラベル Label, high temp. | 72×59 | S38351-001 |
|  | 巻き込み注意ラベル Label, entanglement | 40×84 | S38354-001 |

| | 品名/Name of parts | Size(mm) | Code |
|---|---------------------------|---------------|------------|
|  | ワーニングマーク Mark, injury | L=16 R=0.8 | S36924-001 |
|  | 矢印マーク Mark, arrow | 10×30 | S37058-001 |
|  | PEマーク Mark, PE | 7.5×12.5 | S37059-001 |
|  | アースマーク Mark, grounding | $\phi 12$ | S37060-001 |

索引/INDEX/VERZEICHIS/
INDEX/INDICE

| CODE | REF.NO. | Page |
|-----------|-------------|------|
| S01199003 | Z2 - 7-2-1 | 32 |
| S01295001 | L5 - 8-4 | 26 |
| S01603009 | Z2 - 7-2 | 32 |
| S01696001 | H - 2 | 14 |
| S01700001 | Z1 - 24-3 | 30 |
| S01702001 | D - 15 | 6 |
| S02745001 | L7 - 20-1-4 | 28 |
| S03372109 | A - 10-2 | 2 |
| S03374109 | A - 12 | 2 |
| S03376001 | A - 18 | 2 |
| S03377101 | J - 12-1 | 16 |
| S03378000 | C - 2 | 4 |
| S03379101 | C - 4 | 4 |
| S03381101 | C - 8 | 4 |
| S03382101 | C - 8-1 | 4 |
| S03383001 | C - 8-2 | 4 |
| S03384001 | C - 8-3 | 4 |
| S03385000 | C - 8-4 | 4 |
| S03386001 | C - 8-5 | 4 |
| S03387001 | C - 8-7 | 4 |
| S03388001 | C - 8-11 | 4 |
| S03392001 | C - 11-2 | 4 |
| S03393001 | C - 11-6 | 4 |
| S03394001 | C - 11-7 | 4 |
| S03395000 | C - 11-9 | 4 |
| S03401001 | C - 11-16 | 4 |
| S03402001 | C - 12 | 4 |
| S03403001 | C - 15 | 4 |
| S03405101 | C - 16-1 | 4 |
| S03406101 | K - 1-2 | 18 |
| S03407001 | C - 16-3 | 4 |
| | K - 1-3 | 18 |
| S03408001 | C - 16-4 | 4 |
| | K - 1-4 | 18 |
| S03409001 | D - 1 | 6 |
| S03410001 | D - 1-1 | 6 |
| S03412000 | D - 1-1-1-2 | 6 |
| S03414001 | D - 1-1-3 | 6 |
| S03415001 | D - 1-2 | 6 |
| S03417000 | D - 1-3 | 6 |
| S03418000 | D - 1-4 | 6 |
| S03419001 | D - 2 | 6 |
| S03420001 | D - 3 | 6 |
| S03421001 | D - 5 | 6 |
| S03423001 | D - 6 | 6 |
| S03424000 | D - 7 | 6 |
| S03425000 | D - 8 | 6 |
| S03426101 | D - 11 | 6 |
| S03427101 | D - 11-1 | 6 |
| S03428001 | D - 11-2 | 6 |
| S03429101 | D - 12 | 6 |
| S03433001 | B - 1-2 | 2 |
| S03436001 | B - 2 | 2 |
| S03437001 | B - 4 | 2 |
| S03438001 | B - 5 | 2 |
| S03439001 | B - 6 | 2 |
| S03440001 | B - 7 | 2 |
| S03441001 | B - 8 | 2 |
| S03442001 | B - 9 | 2 |
| S03444000 | E1 - 2 | 8 |
| S03445001 | E1 - 5 | 8 |
| S03446001 | E1 - 6 | 8 |
| S03447001 | E1 - 6 | 8 |

| CODE | REF.NO. | Page |
|-----------|--------------|------|
| S03448001 | E1 - 6 | 8 |
| S03449001 | E1 - 6 | 8 |
| S03451001 | E1 - 7 | 8 |
| S03452001 | E1 - 7 | 8 |
| S03454001 | E1 - 7 | 8 |
| S03459001 | E2 - 44-2 | 10 |
| | L4 - 6-1-3 | 24 |
| S03464101 | E2 - 44-5-1 | 10 |
| | L2 - 2-1-1 | 20 |
| | L2 - 2-1-1 | 20 |
| | L6 - 4-1-1 | 28 |
| S03467001 | L2 - 2-1-10 | 20 |
| S03468001 | E2 - 44-5-11 | 10 |
| | L2 - 2-1-11 | 20 |
| | L2 - 2-1-11 | 20 |
| | L6 - 4-1-7 | 28 |
| S03471001 | E1 - 10 | 8 |
| S03472001 | E1 - 11 | 8 |
| S03473001 | E1 - 12 | 8 |
| S03474001 | E1 - 13 | 8 |
| S03476101 | E1 - 23 | 8 |
| | L1 - 1 | 18 |
| S03478101 | E1 - 26 | 8 |
| S03480001 | E1 - 28 | 8 |
| S03482101 | E1 - 30 | 8 |
| S03484101 | E1 - 30-1 | 8 |
| S03485001 | E1 - 34 | 8 |
| S03486001 | E1 - 36 | 8 |
| S03487001 | E1 - 37 | 8 |
| S03488001 | F - 1 | 12 |
| S03489101 | F - 2 | 12 |
| S03490001 | F - 5 | 12 |
| S03496101 | F - 6-2 | 12 |
| S03500001 | F - 8 | 12 |
| S03501000 | F - 8-1 | 12 |
| S03502001 | F - 8-2 | 12 |
| S03503001 | F - 8-3 | 12 |
| | F - 13 | 12 |
| S03504001 | F - 8-5 | 12 |
| S03508001 | F - 8-6 | 12 |
| S03509001 | F - 9 | 12 |
| S03512001 | F - 17 | 12 |
| S03515001 | F - 20 | 12 |
| S03516001 | F - 20-1 | 12 |
| S03517101 | F - 20-2 | 12 |
| S03518001 | F - 20-3 | 12 |
| S03521001 | F - 24 | 12 |
| S03522001 | G - 1 | 14 |
| S03523001 | G - 2 | 14 |
| S03524000 | G - 3 | 14 |
| S03525000 | G - 4 | 14 |
| S03526001 | G - 5 | 14 |
| S03528001 | G - 9 | 14 |
| S03533001 | G - 13 | 14 |
| S03536001 | G - 15 | 14 |
| S03537109 | J - 1 | 16 |
| S03538109 | J - 1-1 | 16 |
| S03539101 | J - 1-2 | 16 |
| S03540001 | J - 1-3 | 16 |
| S03541001 | J - 1-4 | 16 |
| S03542001 | J - 1-5 | 16 |
| S03543101 | J - 1-8 | 16 |
| S03544101 | J - 1-10 | 16 |

| CODE | REF.NO. | Page |
|-----------|--------------|------|
| S03545001 | J - 1-10-1 | 16 |
| S03546001 | J - 1-10-2 | 16 |
| S03549001 | J - 1-15 | 16 |
| S03550001 | J - 1-15-1 | 16 |
| S03551001 | J - 1-17 | 16 |
| S03552001 | J - 1-18 | 16 |
| S03553001 | J - 1-19 | 16 |
| S03554001 | J - 1-20 | 16 |
| S03555001 | J - 1-21 | 16 |
| S03556001 | J - 1-22 | 16 |
| S03557001 | J - 1-23 | 16 |
| S03558001 | J - 1-24 | 16 |
| S03560001 | J - 10 | 16 |
| S03561201 | J - 12 | 16 |
| S03564001 | J - 13 | 16 |
| S03565001 | J - 14 | 16 |
| S03566001 | J - 15 | 16 |
| S03567001 | H - 1 | 14 |
| S03596001 | E1 - 7 | 8 |
| S03597001 | E1 - 7 | 8 |
| S03600001 | E2 - 44-9 | 10 |
| S03604001 | E2 - 44-10 | 10 |
| S03605001 | E2 - 44-11 | 10 |
| S03606001 | E2 - 44-14 | 10 |
| S03607001 | E2 - 44-15 | 10 |
| S03608001 | E2 - 44-16 | 10 |
| S03610001 | E2 - 44-5-13 | 10 |
| | L2 - 2-2 | 20 |
| | L2 - 2-2 | 20 |
| | L6 - 4-2 | 28 |
| S03611001 | E1 - 37 | 8 |
| S03612001 | F - 20 | 12 |
| S03613001 | F - 20-5 | 12 |
| S03614001 | F - 20-8 | 12 |
| S03615109 | J - 1 | 16 |
| S03616101 | J - 1-2 | 16 |
| S03617001 | J - 3 | 16 |
| S03621001 | K - 1-8 | 18 |
| S03622101 | K - 1-9 | 18 |
| S03623001 | K - 1-10 | 18 |
| S03624001 | K - 4 | 18 |
| | L4 - 7-2-3 | 24 |
| S03625001 | L4 - 7-1-5 | 24 |
| | L4 - 7-2-2 | 24 |
| S03626001 | K - 6 | 18 |
| S03627001 | K - 7 | 18 |
| S03628001 | K - 8 | 18 |
| S03629001 | K - 9 | 18 |
| S03630101 | L1 - 1 | 18 |
| S03632101 | L1 - 1 | 18 |
| S03633001 | L2 - 2 | 20 |
| S03634001 | L2 - 2-1 | 20 |
| S03635001 | L6 - 4 | 28 |
| S03636001 | L6 - 4-1 | 28 |
| S03641001 | L3 - 5-9 | 22 |
| | L4 - 6-9 | 24 |
| S03649001 | L2 - 2-1-4 | 20 |
| S03650001 | L2 - 2-1-2 | 20 |
| S03651001 | E1 - 5 | 8 |
| S03653001 | G - 9 | 14 |
| S03655002 | L4 - 7 | 24 |
| S03657001 | E2 - 44-5-12 | 10 |

| CODE | REF.NO. | Page |
|-----------|--------------|------|
| S03657001 | L2 - 2-1-12 | 20 |
| | L2 - 2-1-12 | 20 |
| | L6 - 4-1-8 | 28 |
| S03659001 | E2 - 44-5-17 | 10 |
| | L2 - 2-1-17 | 20 |
| | L2 - 2-1-17 | 20 |
| | L6 - 4-1-13 | 28 |
| S03692001 | L5 - 8 | 26 |
| S03693001 | L5 - 9 | 26 |
| S03695001 | E2 - 44-3 | 10 |
| | L4 - 6-1-5 | 24 |
| S03701001 | L2 - 2 | 20 |
| S03704002 | F - 11 | 12 |
| S03705001 | L4 - 7-1-1 | 24 |
| S03706001 | L4 - 7-1-2 | 24 |
| S03707001 | L4 - 7-1-3 | 24 |
| S03712001 | L6 - 4-1-6 | 28 |
| S03714001 | L4 - 7-1 | 24 |
| S03719001 | D - 1-1-1 | 6 |
| S03720001 | D - 1-1-2 | 6 |
| S05724001 | B - 10 | 2 |
| S05725001 | C - 8-8 | 4 |
| S06057001 | J - 1-12 | 16 |
| S06253201 | J - 1-25 | 16 |
| S06432001 | J - 1-15-4 | 16 |
| S07995001 | A - 10-5 | 2 |
| S09043000 | E1 - 67 | 8 |
| S09143001 | L5 - 8-2 | 26 |
| S09144001 | L5 - 8-1 | 26 |
| S09145001 | L5 - 8-3 | 26 |
| S09146001 | F - 23 | 12 |
| S09147001 | F - 23-1 | 12 |
| S09482001 | L5 - 9-1 | 26 |
| S09483001 | L5 - 9-2 | 26 |
| S09484001 | L5 - 9-3 | 26 |
| S09485001 | L5 - 9-5 | 26 |
| S09486001 | L5 - 9-6 | 26 |
| S09487001 | L5 - 9-8 | 26 |
| S09488001 | L5 - 11-1 | 26 |
| S09489001 | L5 - 11-2-1 | 26 |
| S09490001 | L5 - 11-2-2 | 26 |
| S09491001 | L5 - 11-2-3 | 26 |
| S09492001 | L5 - 11-2-4 | 26 |
| S09493001 | L5 - 9-7 | 26 |
| S09494001 | L5 - 9-4 | 26 |
| S09495001 | L5 - 11-2-6 | 26 |
| S09496001 | L5 - 11-2-5 | 26 |
| S09564001 | L5 - 11-2 | 26 |
| S09655001 | L7 - 20 | 28 |
| S09656001 | L7 - 20-1 | 28 |
| S09657001 | L7 - 20-1-1 | 28 |
| S09658001 | L7 - 20-1-2 | 28 |
| S09659001 | L7 - 20-1-5 | 28 |
| S09660001 | L7 - 20-1-6 | 28 |
| S09686001 | L7 - 20-1-3 | 28 |
| S10560001 | L3 - 12-1 | 22 |
| S10651001 | L3 - 12-2 | 22 |
| S10652000 | L3 - 12-5 | 22 |
| | L3 - 13-1 | 22 |
| S10653000 | L3 - 12-6 | 22 |
| | L3 - 13-2 | 22 |
| S10654001 | L3 - 12 | 22 |
| S10655001 | L3 - 13 | 22 |

| CODE | REF.NO. | Page |
|-----------|--------------|------|
| S10667001 | E1 - 25 | 8 |
| S10668001 | C - 9 | 4 |
| | G - 7 | 14 |
| S11079001 | L2 - 2-1-3 | 20 |
| S11080001 | L2 - 2-1-5 | 20 |
| S16121101 | L1 - 1 | 18 |
| S16253001 | J - 1-27 | 16 |
| S18642009 | Z1 - 21 | 30 |
| S18707123 | Z2 - 27 | 32 |
| S18707124 | Z2 - 27 | 32 |
| S20130009 | Z1 - 6 | 30 |
| S20131009 | Z1 - 6-1 | 30 |
| S20132009 | Z1 - 6-1-1 | 30 |
| S20133001 | Z1 - 6-1-2 | 30 |
| S20134001 | Z1 - 6-1-3 | 30 |
| S20135001 | Z1 - 6-1-4 | 30 |
| S20740101 | C - 25 | 4 |
| S29954001 | E2 - 44-5-10 | 10 |
| | L2 - 2-1-10 | 20 |
| S29998001 | E2 - 44-5-2 | 10 |
| | L2 - 2-1-2 | 20 |
| S29999001 | E2 - 44-5-4 | 10 |
| | L2 - 2-1-4 | 20 |
| S30001001 | E2 - 44-5-3 | 10 |
| | L2 - 2-1-3 | 20 |
| S30002001 | E2 - 44-5-5 | 10 |
| | L2 - 2-1-5 | 20 |
| S30015001 | E2 - 44-5 | 10 |
| | L2 - 2-1 | 20 |
| S30016001 | E2 - 44-5 | 10 |
| S31723001 | E1 - 29 | 8 |
| S31724001 | E1 - 27 | 8 |
| S34278001 | K - 1-6 | 18 |
| S34298001 | K - 5 | 18 |
| S34340001 | C - 4-3 | 4 |
| S34341001 | C - 4-1 | 4 |
| S34806001 | C - 11-10 | 4 |
| S35727001 | C - 17 | 4 |
| S36590009 | A - 10 | 2 |
| S36591000 | A - 10-1 | 2 |
| S36615001 | C - 11 | 4 |
| S36616001 | C - 11-1 | 4 |
| S36617001 | K - 1-1 | 18 |
| S36622001 | D - 14 | 6 |
| S36624001 | H - 3 | 14 |
| S36625001 | H - 4 | 14 |
| S36626001 | E1 - 8 | 8 |
| S36629001 | F - 6 | 12 |
| S36630001 | F - 6-1 | 12 |
| S36632000 | F - 70 | 12 |
| S36633001 | F - 15 | 12 |
| S36642001 | C - 21 | 4 |
| S36693001 | C - 11-11 | 4 |
| S36694001 | C - 16 | 4 |
| S36695001 | C - 16-2 | 4 |
| S36696001 | B - 1 | 2 |
| S36697001 | B - 1 | 2 |
| S36699001 | G - 16 | 14 |
| S36700001 | C - 28 | 4 |
| S36813001 | L7 - 21-1 | 28 |
| S36816001 | A - 10-8 | 2 |
| S37132001 | Z1 - 24-1 | 30 |
| S37133001 | C - 23 | 4 |

| CODE | REF.NO. | Page |
|-----------|---------------|------|
| S37135001 | Z1 - 20 | 30 |
| S37137001 | Z1 - 24 | 30 |
| S37352009 | E2 - 44-1 | 10 |
| | L4 - 6-1-2 | 24 |
| S37362001 | C - 18 | 4 |
| S37369001 | K - 1 | 18 |
| S37370001 | L7 - 22 | 28 |
| S37437009 | E2 - 44 | 10 |
| S37438009 | E2 - 44 | 10 |
| S37439000 | F - 70 | 12 |
| S37444001 | E1 - 9 | 8 |
| S37805001 | L4 - 7-2 | 24 |
| S38181001 | L7 - 21 | 28 |
| S38636001 | Z2 - 100 | 32 |
| S39086001 | L3 - 12-4 | 22 |
| S39092000 | E1 - 69 | 8 |
| S39822009 | L4 - 6 | 24 |
| S39823009 | L4 - 6-1 | 24 |
| 013710512 | F - 5-1 | 12 |
| 013710712 | F - 19 | 12 |
| | J - 1-9 | 16 |
| | J - 1-11 | 16 |
| | J - 11 | 16 |
| 013719412 | L3 - 5-1-11 | 22 |
| | L4 - 6-1-1-11 | 24 |
| 013750512 | G - 16-2 | 14 |
| 013760712 | C - 3 | 4 |
| | E1 - 4 | 8 |
| 014680622 | F - 8-4 | 12 |
| | F - 8-8 | 12 |
| | J - 1-26 | 16 |
| | E2 - 44-8 | 10 |
| | L4 - 6-1-8 | 24 |
| 014710522 | C - 22 | 4 |
| | C - 24 | 4 |
| 014760622 | D - 4 | 6 |
| | F - 4 | 12 |
| | F - 10 | 12 |
| | F - 20-4 | 12 |
| | K - 1-7 | 18 |
| | E1 - 33 | 8 |
| | E1 - 35 | 8 |
| | E1 - 38 | 8 |
| | L7 - 21-2 | 28 |
| 014770622 | B - 9-1 | 2 |
| | D - 1-1-1-4 | 6 |
| | D - 5-1 | 6 |
| | F - 1-1 | 12 |
| | F - 11-1 | 12 |
| | G - 1-1 | 14 |
| | G - 5-1 | 14 |
| | G - 9-1 | 14 |
| | E1 - 5-1 | 8 |
| | E1 - 6-1 | 8 |
| | E1 - 7-1 | 8 |
| 014821022 | B - 1-1 | 2 |
| | C - 8-13 | 4 |
| 015770812 | D - 1-1-1-3 | 6 |
| 017082206 | Z2 - 7-2-5 | 32 |
| 017711412 | E2 - 44-6 | 10 |
| | L4 - 6-1-6 | 24 |
| 018061022 | E2 - 44-4 | 10 |
| | L4 - 6-1-4 | 24 |

| CODE | REF.NO. | Page |
|-----------|--------------|------|
| 018061422 | L4 - 7-2-1 | 24 |
| 018062022 | C - 16-6 | 4 |
| | F - 21 | 12 |
| 018400632 | Z1 - 40 | 30 |
| 018680822 | F - 6-3 | 12 |
| 021060102 | Z1 - 11 | 30 |
| 021400106 | L4 - 7-3-2 | 24 |
| | Z1 - 7-1-2 | 30 |
| 021660102 | Z1 - 24-5 | 30 |
| 021710102 | E1 - 14 | 8 |
| 021750112 | A - 10-5-4 | 2 |
| | C - 8-10 | 4 |
| 021800102 | C - 11-14 | 4 |
| | D - 1-1-4 | 6 |
| 025030232 | Z1 - 24-4 | 30 |
| 025060232 | F - 20-7 | 12 |
| | K - 1-13 | 18 |
| | Z1 - 10 | 30 |
| 025080236 | Z2 - 7-2-8 | 32 |
| 025680232 | E2 - 44-17 | 10 |
| 025710232 | A - 10-7 | 2 |
| 025800332 | C - 11-8 | 4 |
| | C - 11-13 | 4 |
| 028080240 | Z2 - 7-2-7 | 32 |
| 032422003 | Z2 - 101 | 32 |
| 035412006 | Z1 - 6-2 | 30 |
| 047250642 | E2 - 44-5-8 | 10 |
| | L2 - 2-1-8 | 20 |
| | L2 - 2-1-8 | 20 |
| 048040342 | K - 1-14 | 18 |
| 048050342 | F - 8-7 | 12 |
| | K - 1-11 | 18 |
| 048080142 | C - 26 | 4 |
| 060670512 | L3 - 5-7 | 22 |
| | L4 - 6-7 | 24 |
| 062401416 | L4 - 7-3-3 | 24 |
| | Z1 - 7-1-3 | 30 |
| 062670712 | L3 - 5-1-9 | 22 |
| | L4 - 6-1-1-9 | 24 |
| 062670812 | L3 - 5-1-4 | 22 |
| | L4 - 6-1-1-4 | 24 |
| 062671212 | D - 11-3 | 6 |
| 062680512 | A - 15 | 2 |
| | E1 - 16 | 8 |
| | E2 - 44-5-7 | 10 |
| | L2 - 2-1-7 | 20 |
| | L2 - 2-1-7 | 20 |
| 062680812 | E2 - 44-5-18 | 10 |
| | L2 - 2-1-18 | 20 |
| | L2 - 2-1-18 | 20 |
| | L6 - 4-1-14 | 28 |
| 062710612 | D - 13 | 6 |
| | J - 1-6 | 16 |
| | J - 1-14 | 16 |
| | L4 - 7-1-4 | 24 |
| 062711012 | J - 2 | 16 |
| | J - 4 | 16 |
| | J - 16 | 16 |
| | E1 - 40 | 8 |
| | L3 - 5-5 | 22 |
| | L4 - 6-5 | 24 |
| 062711212 | A - 10-6 | 2 |
| 062761612 | F - 71 | 12 |

| CODE | REF.NO. | Page |
|-----------|--------------|------|
| 062780812 | F - 20-6 | 12 |
| 071055650 | C - 7 | 4 |
| 071079450 | C - 5 | 4 |
| 100136001 | J - 1-10-6 | 16 |
| | J - 1-12-4 | 16 |
| | J - 1-15-5 | 16 |
| 100251001 | A - 10-9 | 2 |
| 100507000 | F - 18 | 12 |
| 101572101 | Z1 - 2-2 | 30 |
| 101706001 | G - 11-1 | 14 |
| 102571003 | C - 14 | 4 |
| 102707003 | L3 - 5-1-5 | 22 |
| | L4 - 6-1-1-5 | 24 |
| 105161003 | L3 - 12-3 | 22 |
| 105329001 | A - 19 | 2 |
| 105730001 | Z2 - 25-1 | 32 |
| 105812003 | D - 1-5 | 6 |
| 106436001 | A - 27 | 2 |
| 106629002 | K - 10 | 18 |
| 107153001 | G - 12 | 14 |
| 107231002 | K - 3 | 18 |
| 107780001 | Z1 - 3-1 | 30 |
| 108520009 | A - 21 | 2 |
| 110104000 | A - 24 | 2 |
| 110124001 | G - 13-1 | 14 |
| 110161004 | C - 16-5 | 4 |
| | F - 73 | 12 |
| | K - 1-5 | 18 |
| | L4 - 7-1-6 | 24 |
| 110744002 | F - 23-2 | 12 |
| 112751003 | C - 4-4 | 4 |
| 112758009 | J - 17 | 16 |
| 114980001 | E1 - 41 | 8 |
| 114982000 | A - 11 | 2 |
| 114984000 | A - 10-3 | 2 |
| | A - 13 | 2 |
| 114985001 | A - 14 | 2 |
| 114986101 | A - 16 | 2 |
| 114988001 | A - 20 | 2 |
| 114992000 | C - 4-2 | 4 |
| 114997001 | C - 6 | 4 |
| 115000000 | C - 8-9 | 4 |
| 115004001 | C - 8-6 | 4 |
| 115008000 | C - 10 | 4 |
| | G - 8 | 14 |
| 115011201 | C - 11-3 | 4 |
| 115012002 | C - 11-4 | 4 |
| 115018001 | C - 11-12 | 4 |
| 115022001 | C - 13 | 4 |
| 115025001 | A - 10-5-2 | 2 |
| 115042001 | D - 1-1-5 | 6 |
| 115048101 | D - 1-2-1 | 6 |
| 115053014 | Z1 - 5 | 30 |
| 115053016 | D - 9 | 6 |
| | Z1 - 5 | 30 |
| 115053018 | Z1 - 5 | 30 |
| 115066000 | G - 16-1 | 14 |
| 115067001 | G - 16-3 | 14 |
| 115068001 | G - 16-5 | 14 |
| 115073001 | H - 5 | 14 |
| 115076001 | H - 6 | 14 |
| 115077001 | H - 7 | 14 |
| 115078101 | E1 - 1 | 8 |

| CODE | REF.NO. | Page |
|-----------|--------------|------|
| 115080000 | E1 - 3 | 8 |
| 115085001 | L1 - 1 | 18 |
| 115094001 | E1 - 18 | 8 |
| 115095001 | E1 - 21 | 8 |
| | E1 - 22 | 8 |
| 115096000 | E1 - 19 | 8 |
| 115097001 | E1 - 20 | 8 |
| | E1 - 30-2 | 8 |
| 115098001 | E1 - 31 | 8 |
| 115099001 | E1 - 32 | 8 |
| 115101001 | E1 - 17 | 8 |
| 115105001 | E1 - 15 | 8 |
| 115108301 | E1 - 39 | 8 |
| 115113001 | B - 1-3 | 2 |
| 115114001 | B - 1-4 | 2 |
| 115115001 | B - 1-5 | 2 |
| 115116001 | B - 1-6 | 2 |
| 115118001 | B - 3 | 2 |
| 115126001 | F - 3 | 12 |
| 115156001 | E2 - 44-5-6 | 10 |
| | L2 - 2-1-6 | 20 |
| | L2 - 2-1-6 | 20 |
| | L6 - 4-1-4 | 28 |
| 115158001 | E2 - 44-5-9 | 10 |
| | L2 - 2-1-9 | 20 |
| | L2 - 2-1-9 | 20 |
| | L6 - 4-1-5 | 28 |
| 115163001 | E2 - 44-5-13 | 10 |
| | L2 - 2-1-13 | 20 |
| | L2 - 2-1-13 | 20 |
| | L6 - 4-1-9 | 28 |
| 115164001 | E2 - 44-5-14 | 10 |
| | L2 - 2-1-14 | 20 |
| | L2 - 2-1-14 | 20 |
| | L6 - 4-1-10 | 28 |
| 115165001 | E2 - 44-5-15 | 10 |
| | L2 - 2-1-15 | 20 |
| | L2 - 2-1-15 | 20 |
| | L6 - 4-1-11 | 28 |
| 115166001 | E2 - 44-5-16 | 10 |
| | E2 - 44-13 | 10 |
| | L2 - 2-1-16 | 20 |
| | L2 - 2-1-16 | 20 |
| | L6 - 4-1-12 | 28 |
| | L7 - 20-1-7 | 28 |
| 115183101 | J - 1-13 | 16 |
| 115186001 | J - 1-12-1 | 16 |
| 115187101 | J - 1-10-3 | 16 |
| | J - 1-12-2 | 16 |
| | J - 1-15-2 | 16 |
| 115188002 | J - 1-12-3 | 16 |
| 115215100 | C - 1 | 4 |
| 115268002 | A - 10-5-3 | 2 |
| 115275001 | A - 17 | 2 |
| 115947001 | Z1 - 12 | 30 |
| 116016001 | L4 - 7-3-4 | 24 |
| | Z1 - 7-1-4 | 30 |
| 116185209 | L4 - 7-3 | 24 |
| | Z1 - 7-1 | 30 |
| 116694001 | Z2 - 7-2-6 | 32 |
| 117437109 | L4 - 7-3-1 | 24 |
| | Z1 - 7-1-1 | 30 |
| 117934009 | A - 22 | 2 |

| CODE | REF.NO. | Page |
|-----------|---------------|------|
| 117936009 | A - 23 | 2 |
| 118064001 | Z1 - 4-3 | 30 |
| 118539001 | L6 - 4-1-3 | 28 |
| 118541001 | L6 - 4-1-2 | 28 |
| 118837001 | Z1 - 2-1 | 30 |
| 119270001 | Z2 - 25 | 32 |
| 119271001 | Z2 - 25 | 32 |
| 119707003 | Z2 - 7-2-3 | 32 |
| 119708001 | Z2 - 7-2-4 | 32 |
| 120990001 | L3 - 5-1-13 | 22 |
| | L3 - 5-4 | 22 |
| | L4 - 6-1-1-13 | 24 |
| | L4 - 6-4 | 24 |
| 122991001 | Z1 - 1 | 30 |
| 133188001 | Z2 - 7-2-2 | 32 |
| 133824001 | Z2 - 26 | 32 |
| 140553102 | D - 10 | 6 |
| 142205001 | Z1 - 3-2 | 30 |
| 142307001 | A - 10-5-1 | 2 |
| 142570009 | L3 - 5 | 22 |
| 142656001 | L4 - 7-4 | 24 |
| | Z1 - 8 | 30 |
| 142658001 | D - 1-1-1-1 | 6 |
| 142677001 | L3 - 5-1-2 | 22 |
| | L4 - 6-1-1-2 | 24 |
| 142678001 | L3 - 5-1-3 | 22 |
| | L4 - 6-1-1-3 | 24 |
| 142680001 | L3 - 5-1-12 | 22 |
| | L4 - 6-1-1-12 | 24 |
| 142681001 | L3 - 5-1-6 | 22 |
| | L4 - 6-1-1-6 | 24 |
| 142683101 | L3 - 5-2 | 22 |
| | L4 - 6-2 | 24 |
| 142684001 | L3 - 5-3 | 22 |
| | L4 - 6-3 | 24 |
| 142686001 | L3 - 5-8 | 22 |
| | L4 - 6-8 | 24 |
| 142687001 | L3 - 5-10 | 22 |
| | L4 - 6-10 | 24 |
| 142688001 | L3 - 5-11 | 22 |
| | L4 - 6-11 | 24 |
| 142689209 | L3 - 5-1 | 22 |
| | L4 - 6-1-1 | 24 |
| 142706001 | L3 - 5-1-8 | 22 |
| | L4 - 6-1-1-8 | 24 |
| 142721001 | Z1 - 4-1 | 30 |
| 143966001 | Z1 - 24-2 | 30 |
| 144224001 | Z1 - 16 | 30 |
| 144504001 | J - 12-2 | 16 |
| 144505000 | J - 12-3 | 16 |
| 144543001 | Z1 - 9 | 30 |
| 145480101 | F - 22 | 12 |
| 146049001 | Z1 - 4-2 | 30 |
| 146354001 | F - 20-10 | 12 |
| | J - 1-7 | 16 |
| | J - 5 | 16 |
| | E2 - 44-7 | 10 |
| | L4 - 6-1-7 | 24 |
| 146360002 | F - 20-9 | 12 |
| | E1 - 24 | 8 |
| | E1 - 43 | 8 |
| 147151000 | G - 6 | 14 |
| | G - 10 | 14 |

| CODE | REF.NO. | Page |
|-----------|---------------|------|
| 147691000 | A - 28 | 2 |
| 148425002 | D - 1-1-2-1 | 6 |
| 148924101 | J - 1-10-5 | 16 |
| 149996001 | C - 8-12 | 4 |
| | C - 11-15 | 4 |
| 150416001 | L5 - 11 | 26 |
| 150553001 | K - 1-12 | 18 |
| 150554002 | C - 11-5 | 4 |
| 150556001 | J - 1-16 | 16 |
| | E1 - 66 | 8 |
| | E2 - 44-12 | 10 |
| 151051101 | E1 - 42 | 8 |
| 151601002 | G - 16-4 | 14 |
| 151602001 | G - 16-6 | 14 |
| 151605002 | A - 10-4 | 2 |
| 151932001 | K - 2 | 18 |
| 153596001 | C - 27 | 4 |
| 154684009 | L3 - 5-1-1 | 22 |
| | L4 - 6-1-1-1 | 24 |
| 154685001 | L3 - 5-1-7 | 22 |
| | L4 - 6-1-1-7 | 24 |
| 154686001 | L3 - 5-1-10 | 22 |
| | L4 - 6-1-1-10 | 24 |
| 155510001 | J - 12-4 | 16 |
| 155559001 | K - 1-15 | 18 |
| 156336001 | L3 - 5-6 | 22 |
| | L4 - 6-6 | 24 |
| 156874001 | F - 72 | 12 |
| 159805001 | J - 1-10-4 | 16 |
| | J - 1-15-3 | 16 |
| 181995001 | G - 11 | 14 |

| CODE | REF.NO. | Page |
|------|---------|------|
|------|---------|------|

brother



W-3043
PARTS BOOK
SERIALS
FOR THE
W-3043

brother

brother
brother

brother

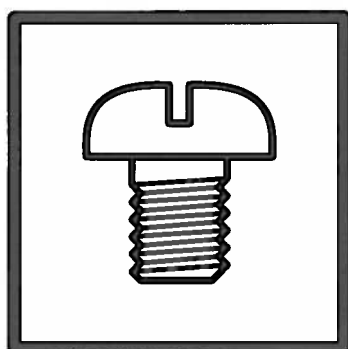

パーツブック
PARTS BOOK
TEILEKATALOG
LIVRE DES PIECES
LIBRO DE REFERENCIA DE PIEZAS

ブラザー工業株式会社

〒467-8561 名古屋市瑞穂区苗代町15番1号 TEL(052)824-2392

BROTHER INDUSTRIES, LTD.

15-1, Naeshiro-cho, Mizuho-ku, Nagoya 467-8561, Japan. Phone: 81-52-824-2177

Printed in Japan / Gedruckt in Japan / Imprimé au Japon / Impreso en Japón

118-916A・917A
195916-301
2002.03. B (1)